COLONIST TELEPHONES

Advertising ..... Empire 4114
Business Office ..... Empire 4114
Circulation ..... Beacon 4201
Job Printing ..... Garden 5241
Editorial Rooms ..... Empire 4111
Social Editor ..... Empire 3311

The Daily Colonist.

(ESTABLISHED 1858)

WEATHER FORECAST

Victoria and Vicinity—Clear, light winds; mild.

Temperatures Yesterday — Maximum, 56; minimum, 43; minimum on the grass, 41.

Sunshine Yesterday—7 hours 42 minutes.

NO. 78—EIGHTY-NINTH YEAR | VICTORIA, BRITISH COLUMBIA, FRIDAY, MARCH 14, 1947 | EIGHTEEN PAGES

Explosions Wreck Trains and Jeeps In Palestine Areas

British Also Report Brief Battle Between Troops and Underground

JERUSALEM, March 13 (AP).—Explosions wrecked two trains and two jeeps in various parts of Palestine tonight, killing one railroad crew member and injuring a British officer.

Authorities also reported a brief battle between British troops and a Jewish underground gang in the Tel Aviv martial law zone.

Official reports said that both the reported casualties were the result of the derailing of a freight train seven miles south of Jerusalem on the Jaffa line. There were unconfirmed reports that a second crew member had died of injuries suffered in the wreck.

Earlier, an oil train was derailed by an explosion on the Jerusalem-Haifa main line near Petahtikvah, about 53 miles north of Jerusalem.

There were no casualties in the wrecking by road mines of the two jeeps assigned to British Army public relations near Tel Aviv and the attackers of the military cordoned area near Ramatgan fled before British guards could counter-attack, an official report stated.

(An official announcement at Nicosia, Cyprus, Thursday said five Jews and one British soldier were injured in a demonstration by illegal Jewish immigrants being held at a camp near there Wednesday night.

(The announcement said that two Jews were arrested on charges of attempted escape and handed over to civil police and that shortly afterward about 200 of the illegal immigrants, who had been permitted to pass from their own camp to another nearby for a social visit, demonstrated on the road and stoned the British military guard. The Jews withdrew when the troops opened fire, wounding five of the demonstrators.)

Meanwhile, the Palestine Government announced today that widespread police and military operations during the last fortnight had netted 78 "known terrorists," including 15 members of the Stern gang and G.Q.W. members of the Irgun Zvai Leumi underground.

Top Awards In Pictures Announced

March, De Havilland Named Best Pair

HOLLYWOOD, March 13 (AP).—A comeback performance by Frederic March in "The Best Years of Our Lives," tonight won him an Oscar from the Academy of Motion Picture Arts and Sciences.

He shared the spotlight with Olivia DeHavilland, who was chosen best actress of 1946 for her performance in "To Each His Own."

"The Best Years of Our Lives," which collected seven other awards, took top honors as the best movie of the year.

Anne Baxter was honored as the best supporting actress for her performance in "The Razor's Edge."

Harold Russell, announced as best supporting actor, also garnered a second Oscar in a special award. Russell was the handless veteran in "Best Years." He accepted both statuettes with his hooks without a slip and was given terrific ovations each time.

The award for the best director went to William Wyler, who directed "Best Years."

The Irving G. Thalberg Memorial Award went to Samuel Goldwyn "for best exemplifying the spirit of Thalberg," the late producer.

Russia Asks Discussion Of Situation in China

MOSCOW, March 14 (Friday) (AP).—Russia sent notes to the British and United States Foreign Secretaries last night asking for a discussion of the Chinese situation. Authoritative sources said early today that the United States would engage in such informal discussions if the Chinese Government likewise participates.

It was believed that Foreign Secretary Bevin also would agree to Foreign Minister Molotov's note.

The somewhat vague wording of the Russian note left in some doubt exactly when the meeting would be held, and it was not clear whether the Chinese Government had yet been invited.

This development topped a day in which the visiting Foreign Ministers awaited Soviet reaction to President Truman's new foreign policy and engaged with Molotov in a series of exchanges in which they sought to pluck dirty Nazi linen out of one another's closets for a public washing.

The first reaction, as given by Tass News Agency in circulating to the Russian press an account of Truman's speech to Congress, was that it "is directed against democratic elements in Greece."

Molotov's insistence on discussing the China question was believed by some observers to be prompted by a desire to press an attack against United States foreign policy on all fronts, Europe as well as the Orient.

Just before this development Marshall had appeared to have taken his first step to put American foreign policy on the offensive when he faced Molotov with the assertion that he had been disturbed by "frequent reports" that active Nazis in the Soviet zone of Germany were given a clean bill of health if they would join the pro-Russian Social Unity Party.

Planes Attack Rebel Military

ASUNCION, Paraguay, March 13 (AP).—Paraguayan Government planes "bombed rebel military objectives" outside the rebel stronghold of Conception, a Government communique said tonight.

Meanwhile, there was a hint of unrest in Asuncion, the capital of Paraguay. The chief of police here issued orders that severe penalties would be imposed on persons searching private homes while pretending to be police. He said a number of such searches had been made apparently for political purposes.

Today in the Legislature

2:30—House in Committee of Supply.

Committees—Public Accounts, Maple Room, 10 a.m.

TODAY'S FEATURES

Comics	Page 10
Culbertson on Bridge	Page 4
Editorials	Page 4
Finance	Page 8
Radio Programs	Page 11
Social	Page 6
Sport	Page 9
Theatres	Page 7
Vancouver Island News	Page 10
Women's Clubs	Page 7

Where New Violence Flares in Holy Land

THIS scene, in the area now under martial law in Jerusalem, Palestine, shows Brigadier Edward Davies, of the Irish Fusiliers, commander of the area, speaking to a group of correspondents in the restricted zone. A new outbreak of violence is reported in strife-torn Palestine, resulting in injuries to at least two more British soldiers and the arrests of 21 more persons suspected of leading the underground.

Dominion Wheat Bill Approved by House

OTTAWA, March 13 (CP).—The Government's Wheat Board Bill, hotly contested in every stage of its passage through the Commons, won final approval tonight by a thumping vote of 172-7 in a sudden letdown of opposition.

Just a few minutes earlier the House had voted 97-79 against a Progressive Conservative motion which would have returned the measure to committee for revision of sections setting up a five-year pool of wheat participation certificates.

The two divisions ended a "baby" filibuster which developed as the bill came up for third and formal final reading.

The second vote was forced by M. J. Coldwell, C.C.F. Leader, whose followers had supported the Opposition amendment, in what apparently was a strategic move to place on the record his party's approval of the principle of the measure even though the group had opposed certain provisions of the pooling plan.

As the final count was called, Progressive Conservative members who had fought the bill step by step through the House rose in their seats to give it approval.

One of the important provisions which remained unchanged when the bill finally was passed was that which provides for a minimum quota of 14 bushels per authorized acre on deliveries which farmers may make to elevators in the three crop years ending in 1950.

However, Trade Minister MacKinnon indicated this was only a "minimum" guarantee and said the Wheat Board would take all the wheat farmers could deliver to the capacity of the elevators.

Expecting Pact On Tax Plans

WINNIPEG, March 13 (CP). — Premier Stuart Garson said tonight there is "quite a good prospect of getting the adherence of all provinces" to a general tax agreement with the Dominion.

In an address at the annual banquet of the Manitoba Co-Operative Wholesale Limited, the Manitoba premier outlined terms of the Dominion Provincial agreement signed by all provinces except Ontario, Quebec and Nova Scotia.

One of the conditions imposed by the Federal Government in the signing of the agreement, he said, was the undertaking by provinces to levy a five per cent tax on net corporate income within the provinces, the income from such taxation to go to the Dominion treasury.

The levy would be discontinued at such time as all provinces had signed tax agreements with the Dominion.

This meant, Mr. Garson said, that provinces entering into financial agreements with the Dominion would either tax co-operatives or else make good to the Dominion the amount of the exemption out of other revenue.

Lonely Keepers To Get Mail

OTTAWA, March 13 (CP).—Eight lonely lighthouse keepers who have received no mail this Winter on tiny St. Paul Island in Cabot Strait are going to hear from home.

The Transport Department disclosed today it had arranged with the R.C.A.F. to have planes which regularly patrol the stormy area between Cape Breton and Newfoundland drop the mail to the men.

Skiing in London?—Absolutely!

Absolutely! Great Britain's amazing weather has had photographers hard put to keep up with history-shattering scenes, and this one really had Londoners agog. The skier is on his way to his office and was the subject of much comment from surprised passers-by. In the background is St. Paul's Cathedral.

Quits Election To Merge Vote

MONTREAL, March 13 (CP).—Jean-Paul Boisjoly, Montreal accountant, today announced his withdrawal from the March 31 Federal Montreal-Cartier by-election in a statement which said that he was retiring from the field so that he would not "divide the anti-Communist vote."

One of seven who had previously announced their intention of seeking the seat formerly held by Fred Rose, Labor Progressive, serving a penitentiary term on conviction of espionage activities, Mr. Boisjoly had said he would run as an Independent Progressive Conservative.

His statement said in part: "May my gesture help to the election of a candidate who dislikes Communism as well as the oppressive regime now in power at Ottawa."

Protest Action Of Bulgarians

LONDON, March 13 (AP).—A Foreign Office spokesman said tonight seven countries, including Britain and the United States, had filed a strongly-worded joint protest with the Bulgarian Government against the behavior of its militiamen towards diplomats in Sofia.

The spokesman gave this account:

The British Government took "a very serious view" of what it termed Bulgarian "interference" in the internal affairs of the British Mission on Sofia.

Britain, the United States, France, Sweden, Switzerland, Italy and Turkey complained individually to the Bulgarian Government after being ordered to hand over their Bulgarian currency to the national bank.

Militiamen surrounded the seven countries' missions, apparently to see that order was carried out.

The Foreign Office spokesman said there was "no truth" in an allegation reported in the Communist Daily Worker today that some British representatives in Bulgaria were involved in "widespread black market currency dealings."

Nearer War Says Wallace

NEW YORK, March 13 (AP).—Henry Wallace said tonight President Truman's proposed loans to Greece and Turkey" will bring the world nearer to war."

Commenting in a radio (N.B.C.) address that "it is not a Greek crisis that we face, it is an American crisis," the former vice-president and Cabinet officer asserted:

"As one American citizen I say: No loan to undemocratic and well-fed Turkey. No loan to Greece until a representative Greek Government is formed and can assure America that our funds will be used for the welfare of the Greek people."

"When President Truman proclaims the worldwide conflict between East and West, he is telling the Soviet leaders that we are preparing for eventual war.

"They will reply by measures to strengthen their position in the event of war. Then the task of keeping the world at peace will pass beyond the power of the common people everywhere who want peace."

Wallace, who was ousted as Secretary of Commerce by Mr. Truman last September after he had differed with Secretary of State James Byrnes over American policy vis-a-vis Russia, declared: "To authorize the loans proposed by President Truman will bring the world nearer to war."

"Russia may be poor and unprepared for war but she knows very well how to reply to Truman's declaration of economic and financial pressure. All over the world Russia and her ally, poverty, will increase the pressure against us.

"Who among us is ready to predict that in this struggle American dollars will outlast the grievances that led to Communism? I certainly don't want to see Communism spread. I predict that Truman's policy will spread Communism in Europe and Asia. You can't fight something with nothing."

Wallace, now editor of The New Republic, declared that "in proposing this reckless adventure Truman is betraying the great tradition of America and the leadership of the great American who preceded him."

Blizzard Hits Britain Again

LONDON, March 13 (Reuters).—Northern Britain today was digging out of its fifth blizzard in a little more than a month while the whole country still was in the backwash of February's coal crisis.

On the heels of a thaw fresh gale-driven snow piled up and cut off outlying places.

The Midlands, Lancashire, Suffolk and the East Yorkshire Coast suffered severely, and North Ireland was said to be in the grip of the worst blizzard of the Winter.

The rest of the country was harassed by threats of floods which had become a serious actuality in the Southwest and Midlands.

The scoreboard on industrial dislocation caused by the fuel shortage has mounted weekly. Latest announcement was that pig iron dropped more than 1,000,000 tons and steel production more than 2,000,000 tons last month.

Beginning Monday, according to Government order, railroads will put into effect further cuts on passenger service to conserve coal.

Hiccough Victim Dies at Dayton

DAYTON, O., March 13 (AP).—The hiccoughing of William C. Wells stopped last night. He died of pneumonia, thus ending two years of an affliction for which medicine, surgery and thousands of homespun cures sent from many parts of the world could do nothing.

Ferry Service Is Halted By Strike of Engineers

Black Ball Ships Including Iroquois Tied Up After Conciliation Meeting in Seattle Fails

Operations of the Black Ball Ferry Line came to a sudden halt at midnight last night when engineers walked off the job after failing to reach a wage agreement with the Puget Sound Navigation Company, operators of the Black Ball fleet.

Ss. Iroquois, ferry serving Victoria daily from Seattle, will not arrive here this morning.

George Paulin, local agent for the line, said last night all tickets purchased for voyages to Seattle on the Iroquois would be refunded today.

An afternoon meeting of representatives of the ferryboat engineers and Puget Sound Navigation Company broke up with both sides still deadlocked.

Earlier Capt. A. M. Peabody, president, said the company's 20 per cent wage increase proposal was its "final offer."

Captain Peabody said the offer provided an average wage increase of 20 per cent, would run for two years, with wage review and reopening after one year, and included a no-strike, no-lockout clause, with compulsory arbitration.

"To accede in full to the demands of the engineers," continued Captain Peabody, "would, of necessity, compel granting equal increases and conditions to other floating and shore personnel and would increase operating costs by at least $1,000,000 annually."

Associated Press reported from Seattle that the United States Navy and bus and state-owned ferry lines were preparing to expand services to meet the expected traffic emergency. The state-owned ferry at Tacoma planned to add a third ferry to its regular operations across the Tacoma Narrows and the navy scheduled service to Bremerton for navy yard workers and military personnel.

Egypt's Ruler

Seldom photographed formally, His Majesty King Farouk I of Egypt is shown in this officially-approved portrait in the uniform of commander-in-chief of the Royal Egyptian army and navy. The portrait was made shortly after the King's 27th birthday last month.

Attack Truman On New Policy

MOSCOW, March 14 (Friday) (AP).—Foreign delegates to the Council of Foreign Ministers read in Izvestia today a front-page editorial attack on President Truman's speech, in which the United States was accused of "new interference in the business of other states."

"Claims of the United States for leadership in international affairs," said the Government newspaper's editorial, "grow in keeping with the appetites of interested American circles.

"However," it continued, "American leaders, acting on a new historical situation, do not take into consideration that the old methods of colonizers and hard-headed politicans have already outlived this century and are doomed to failure. In this is the principal weakness of Truman's speech."

Five Arrested After Robbery

PROVIDENCE, R.I., March 14 (Friday) (AP).—Five persons, including two police officers, were arrested and charged with "acceptance of bribery" early today in the attempted robbery of a Howard Johnson restaurant Sunday, in which three men were shot dead by police in a gun battle.

The Bureau of Fire and Police, governing body of those two departments, announced the arrests.

Chairman Edward L. Casey of the board identified the arrested persons as follows:

Patrolmen George B. Harris and Gordon L. Conway, and Frank Martinelli, Henry Cipriano and Joseph V. Aiello, all of Providence.

Yakima Resident Burned to Death

YAKIMA, March 13 (CP).—Willard Barrick, 79, long-time Yakima resident, was burned to death late today when fire badly damaged his home in the city's northern residential section.

Neighbors told firemen Barrick was burned to death, when, thinking his wife was still in the flaming structure, he dashed in the front door to try to rescue her. Neighbors had in the meantime carried Mrs. Barrick, an invalid, to safety.

Greeks, Turks Gratified Over Truman Proposals

LONDON, March 13 (AP). — Greek and Turkish spokesmen voiced gratitude today for President Truman's proposal to throw America's economic weight behind those countries. At the same time the official Soviet news agency Tass declared the President's move was, as far as Greece is concerned, frankly "directed against the democratic elements."

Shortly after an official British spokesman said the Truman policy was "very much in accord with Britain's views," the Tass report of the President's message to Congress circulated in Russia, giving the first inkling of Soviet reaction, said:

"Mr. Truman's message was frankly directed against the democratic elements in Greece, which are defending democratic institutions in that country and which were described in the message as 'military minority'."

Premier Maximos of Greece messaged Mr. Truman that his statements to Congress were, for the Greek people, "encouragement in their just and noble struggle for the principles of freedom and democracy."

King George of Greece sent a message to Mr. Truman, also, expressing "sincere thanks."

Greeted in many countries as of historic significance, the message to Congress was generally approved by Britain's morning and evening newspapers, although there was a mixed reaction in the influential weekly journals.

Premier Maximos of Greece told United States Ambassador Lincoln MacVeagh in Athens that the Greek Government and people were fully conscious of the historic significance of the American action and expressed gratitude for assistance in Greece's struggle to preserve her independence and integrity.

The spokesman at the office of E.A.M., leftist Greek political organization, in London, declared, however, that Greeks would "continue to resist United States intervention just as they resisted British intervention in the past" and that Congressional approval of the Truman proposal would mean "the death warrant of the United Nations."

In a statement, Premier Recep Peker of Turkey hailed the President's "realistic and fully humanitarian" speech as the end of American isolationism.

Smuts Greets Royal Couple

ON BOARD ROYAL TRAIN, March 13 (Reuters).—Prime Minister Smuts of South Africa today welcomed the King and Queen at Ladysmith—historic town packed with memories of the Boer War — when the Royal train crossed the border from the Orange Free State into Natal.

"The Royal visit is a great tonic for South Africa," he said later. "It is going very well indeed."

Smuts traveled from Pretoria to show the Royal family Harrismith and Ladysmith where he fought against Britain in the Boer War.

As the train, drawn for the first time by three electric engines, entered Natal the Princesses showed keen interest in fortifications, stone walls and other relics of the Boer War.

When they arrived at Ladysmith the first thing Princess Elizabeth asked to be shown was Spion Kop, famous hill battleground when the British forces relieved Ladysmith in 1900.

At Ladysmith Smuts said: "My mind goes back over 40 years to when I fought here at the siege. None thought then that this would result."

Wismer Answers Member's Attack On Orders to Police During Strike

During the lumber strike in British Columbia last year British Columbia Police were instructed not to provoke "incidents," but to see that the laws of the land were not broken.

This was the answer given in the Legislature by Attorney-General Gordon Wismer yesterday to charges by A. J. McDonell (Cln., Vancouver Centre) that Commissioner T. W. S. Parsons had issued instructions throughout the province that officers were to stand "absolutely aloof" from the strike.

With 36,000 strikers—against 300 employers, that was tantamount to declaring an open season on employers, Mr. McDonell declared. He said the instructions were a "blot on the fair name of law enforcement officers of the province."

His criticism came just after both sides of the House had warmly praised the work of the force generally, and started an exchange that applied half an hour's heat to discussion of the Attorney-General's estimates.

Mr. Wismer was quick to tell the Vancouver industrialist that he had never heard of such instructions by the commissioner and knew of no such policy.

C.C.F. Whip Herbert Gargrave (Mackenzie) said it looked as if Mr. McDonell was suggesting that the police should be used to beat strikers into submission.

"A police officer, or the commissioner, uses good sense when he says 'keep hands off in an industrial dispute unless there is violation of the law,'" the Mackenzie member said.

Mr. McDonell replied that the commissioner had confirmed the fact that those instructions were issued. He claimed that lives and property had been endangered, "without regard for the rights and liberties of other citizens."

He said he would never be a party to the use of police in a manner that would be unfair to individuals or organized labor—"but all people should be entitled to the benefit of the law."

"The commissioner said in effect, 'There is no law; go to it,'" the Vancouver member asserted.

C.C.F. members demanded to know whether there had, in fact, been any loss of life or damage to property, and called for specific instances of law violation.

Mr. McDonell replied that details were on record in the office of the commissioner of police. Then Herbert Welch (Cln., Comox) changed the subject, introducing other considerations under the heading of police expenditures.

Member Warns Against Budget

REGINA, March 13 (CP).—Jacob Benson (C.C.F., Last Mountain) tonight attacked the Saskatchewan C.C.F. Government's budget and public ownership policies, warning the Legislature that it is time to put on the brakes.

Resuming the budget debate, Mr. Benson said he disassociated himself with previous statements in the Legislature regarding American "imperialism" and about General Douglas MacArthur as "a new Hirohito in Japan."

The statements were "uncalled for," he said. Canada's future was linked irrevocably with the United States and that fact should not be forgotten.

He did not say whether or not he would support the budget.

Mr. Benson said he was "not particularly interested in any political party" and all political parties would have to learn to take second place in importance to the Province.

Highs and Lows Of the Weather

	Min.	Max.	Precipitation
Port Arthur	32	38	.06
Winnipeg	— 2	18	.04
The Pas	— 3	19	.08
Regina	—10	17	
Saskatoon	—12	9	
Prince Albert	—21	13	
North Battleford	— 3	17	
Medicine Hat	— 8	27	
Lethbridge	1	18	.03
Calgary	11	30	Trace
Edmonton	5	20	.01
Kamloops	32	56	
Penticton	39	61	
Vancouver	42	51	Trace
Victoria	42	56	
Crankbrook	24	43	
Kaslo	33	49	
Prince Rupert	41	57	.16
Prince George	32	48	.13
Grand Forks	30	50	
Seattle	42	50	—
Portland	35	49	—
Spokane	32	47	—
San Francisco	47	74	—
Los Angeles	44	67	—
New York	35	61	.00

(—Indicates below zero.)

Condemned Convict Offers Body For Bizarre Medical Experiment

BERKELEY, Calif., March 13 (AP).—A condemned convict today offered his body to science for a bizarre experiment to restore life after his execution. A scientist accepted.

The offer was made by Thomas H. McMonigle, 37, convicted girl slayer now in San Quentin Prison awaiting execution in California's gas chamber.

Dr. Robert Cornish of Berkeley, scientist who has performed notable work in revivification experiments with animals, said McMonigle made the proposal after reading in a newspaper of plans to bring dead dogs back to life.

No date has yet been set for the execution of McMonigle, convicted of kidnapping and slaying 15-year-old Thora Chamberlain, of San Jose.

If the experiment fails, McMonigle asked Cornish to give his eyes to blind Patsy Ruth Fergus, of Los Angeles, who has been prevented from attending school because board of education regulations prohibit her "Seeing-Eye" dog from accompanying her.

"McMonigle wants me to try to bring him back to life after his execution, in the interests of science," Dr. Cornish told reporters. "He made the offer, he said, in the interests of thousands who die permanently from drowning, shock or asphyxiation."

Dr. Cornish said he will conduct further experiments with dogs until he is convinced he has mastered the secret of unlocking completely the grip that death fastens on animals.

If he is permitted to use McMonigle's corpse, he said, he probably would adapt the technique developed by Dr. Alexis Carrell and Charles Lindbergh to keep organs alive and active.

For 13 years Cornish has been experimenting on bringing dogs back from death.

His latest and most successful operation was with Lazarus V. The dog was revived to a condition where [illegible] sensitive, Dr. Cornish reported.

Ten-Foot Cube Of Solid Gold

KIRKLAND LAKE, Ont., March 13 (CP).—If all the gold mined so far in the Kirkland Lake mining camp were gathered in one spot, it would make a ten-foot cube, Eric Holt, assistant manager of Toburn Gold Mines, last night told the Lions Club. He added that the amount of rock taken from the mines here could cover an area two miles long, a mile wide and mile deep.

Pension Boost Asked in Brief

OTTAWA, March 13 (CP).—Labor Minister Mitchell told a delegation from the Canadian and Catholic Confederation of Labor today that he thought the responsibility for watching and disciplining Communists rested largely with labor unions.

Solicitor-General Jean promised "careful study" by the various affected departments of all phases of the brief. He felt sure that some of the suggestions would be carried out. He denied that any building supplies were being exported from Canada if they were in short supply. Not a single nail had left the country since a shortage developed.

The shortage of manpower was the chief cause of the slowness in housing construction.

Officers of the confederation, representing 65,000 workers in Quebec, asked for maintenance of price and rent controls, reduction in income tax, preservation of "provincial autonomy" in any national labor code, and amendments to the Unemployment Insurance Act.

Further proposals were:

1. Banning of industrial work—including repairs—on Sundays.

2. Increasing family allowances in proportion to the cost of living, with removal of the present reduction after the fifth child.

3. Action to curb international cartels.

4. Appointment of a Canadian ambassador to the Vatican.

5. Spending of any amount necessary to provide employment for all workers through peacetime public works projects.

6. No broadening of the Immigration Act while Canada has unemployed and her own people are migrating to the United States.

7. Provision of more housing and "severe" dealing with the black market in housing materials.

8. Increase in old age pensions to $30 a month, with the age minimum lowered to 65 years for men and 60 for women.

9. Appointment of more French-Canadian Federal officials.

House Votes 25-16 Against Motion To Let Labor Committee Hear Pleas

The Legislature's standing committee on labor, which has only once had anything to do since it was set up four years ago, will not be allowed to hear representations either from organized labor or management this year.

That was the decision of the House yesterday on its first division since the session opened a month ago. [illegible] tion members voting with the Opposition bloc.

They were Liberals W. D. Smith (Atlin) and Dr. J. J. Gillis (Yale), and Conservatives Mrs. T. J. Rolston (Point Grey), W. A. C. Bennett (South Okanagan) and W. J. Johnson (Revelstoke). Five Coalitionists, Agriculture Minister Frank Putnam, A. R. MacDougall (Point Grey), Dr R. R. Laird (Similkameen), T. A. Love (Grand Forks), and C. W. Morrow (North Okanagan), were not in the House.

Motion before the House was one by C.C.F. Whip Herbert Gargrave (Mackenzie) calling for briefs presented to Cabinet by organized labor to be submitted to the select standing committee, with authority for it to receive further representations.

Mr. Gargrave contended that if the committee were not to be allowed to consider labor relations matters it was time for it to be struck from the list. Members of the House were very ignorant of labor matters generally, he said, and the only way they could get information was through mass labor lobbies such as the one he understood would come to Victoria next week, to the inconvenience and embarrassment of private members.

SAYS REPRESENTATIONS FULLY CONSIDERED

Labor Minister G. S. Pearson replied flatly that the Government was responsible for legislative policy, that House committees were set up for the purpose of bringing enlightenment to the Government on matters on which it believed it needed more information, that the Government had fully considered labor representations and felt it had sufficient information to make its decisions.

"Therefore, nothing can be gained by referring this to the committee," Mr. Pearson said. He added that all labor bodies had been given an opportunity to meet Cabinet and had presented briefs.

C.C.F. Leader Harold E. Winch jumped to his feet to declare that the minister was condemned by his own words, that apparently private members were in the House only to say "Yes" or "No," which was not his view of the meaning of parliamentary democracy.

"The Government is the majority of this House," replied Mr. Pearson.

"No, it's not; it's the Executive Council," came back Mr. Winch, who asked why the differentiation in labor matters when other groups, such as the Union of British Columbia Municipalities and farmers' organizations, were permitted to make representations to House committees. What was the minister afraid of? he asked.

Mr. Pearson said he was not afraid of anything; that he was still prepared to listen to representations, but didn't require the aid of a committee.

So the discussion went on until the motion was put to the House, to be defeated 25-16.

It was private members' day, and the Opposition succeeded in getting one resolution through—a motion by A. J. Turner (C.C.F., Vancouver East) for a return to be tabled of all correspondence in possession of the Department of Labor relating to provincial aspects of the dispute between Vancouver Local 226, of the I.T.U., and the Southam Company, Ltd. Mr. Pearson raised no objection.

NATURE'S RIVAL
FRONT-LACING CORSETS
Sizes 25-36
$3.50
B.M. Clarke LIMITED
711 YATES

Winter Snows Impede Police

FORT FRANCES, Ont., March 13 (CP).—Ontario Provincial Police, optimistic that the mysterious disappearance of two Schreiber miners would soon be solved, were not so confident tonight concerning the disappearance of Fred C. Myers, veteran trapper from the Fort Frances district, who was reported missing last Sunday.

Police officials said that the heavy Winter snows would probably melt before they could find any clues concerning Myers, who lived in an isolated cabin on Manitou Lake.

He was first reported missing by Russell (Rusty) Myers, a Fort Frances airman, who flew to the trapper's cabin to find the door slightly ajar, clothes and food inside the hut, but no sign of the man.

Trappers in the northwestern area have been warned to be on the lookout for any trace of Myers, but the snow is still too deep for organized search parties to scour the district. Police believe that Myers has been missing since early in January.

Meanwhile, the search for Joseph Grant and Mike Ducheno, prospectors from the Schreiber district, was gaining momentum tonight, with a dulldozer hacking a roadway through the deep snows leading from the town to their cabin a few miles away.

Nelson Boy Has Relapse

CALGARY, March 13 (CP).—Alan MacPhail, four-year-old Nelson, B.C., boy whose case has attracted widespread interest over the past four months, was taken off a southbound train at Claresholm, about 80 miles south of here, Wednesday evening and placed in the hospital there.

The physician attending him said the boy had had a hemorrhage on the train. His condition today was "not too bad" but the doctor was unwilling to estimate how long it would be necessary to keep the child in hospital.

The boy, his mother, Mrs. A. S. MacPhail, and his grandmother, Mrs. A. Spence, left Calgary, Wednesday evening on what they thought was the last stage of a return journey from Rochester, Minn., where Alan had been given a new lease on life.

Doctors there had found that an affliction which had been draining blood from the boy's body and which it was feared previously was Hodgkin's Disease, an incurable ailment, was a duodenal ulcer.

After three weeks in which he was given 37 blood transfusions and fed according to a special diet, Alan last week was given the gladdening news that he would be allowed to go home to Nelson.

Police Withdraw Narcotic Charge

VANCOUVER, March 13 (CP).—The almost unprecedented action of withdrawing a charge of possession of narcotics came today when Federal police released two young Americans who have been held at Oakalla prison on a possession charge.

The youths, aged 18 and 21, were arrested here 13 days ago when police seized a quantity of narcotics.

R.C.M.P. officers, convinced that the Americans were "respectable lads," applied to Ottawa for permission to withdraw the charges so the two can be charged under United States law which allows probation. The minimum sentence in Canada is six months imprisonment.

Seamen Want Higher Wage

HALIFAX, March 13 (CP).—Seamen and deckhands walked off the freighter Island Connector here today demanding higher wages.

Spokesmen for the Canadian Seamen's Union (T.L.C.), of which the 15 strikers are members, said they were demanding wages of $150 a month compared with the $90 monthly they were receiving.

The ship was loading cargo at a Halifax wharf before sailing for Newfoundland ports tomorrow.

INQUEST OPENS TODAY

VANCOUVER, March 13 (CP).—Harry Medos and William Henderson, youths charged with the murder of Police Officers Boyes and Ledingham following a gun-battle here February 26, were expected to appear at the reopening tomorrow of the adjourned inquest into the deaths of the police officers.

Funny at First But Now a Pain

WEST VANCOUVER, March 13 (CP).—It was funny at first, but now it really is a pain to Mrs. Thomas Payne of West Vancouver.

When her son was born 18 months ago Mr. Payne put an ad in Vancouver newspapers announcing the baby's name was "Severe."

The climax came yesterday when Ripley's Believe-It-Or-Not came out with the story of the boy with the odd name.

Since then Mrs. Payne has had little rest, with the telephone ringing constantly as friends ask her if she saw the Ripley panel.

"It's so silly," said Mrs. Payne. "Actually, his real name is Thomas Leonard."

WAGE INCREASE GRANTED

OTTAWA, March 13 (CP).—The National War Labor Board has ordered the Ornamental Bronzze Company, of Vancouver, to grant its hourly-paid employees a 15-cents-an-hour raise from November 20, 1946, the board announced today.

Blithe Spirit Wins Award

HOLLYWOOD, March 13 (AP).—Sixteen giant, vari-colored searchlights tonight illuminated the arrival of Filmland's stars at the 19th annual presentation of awards by the Academy of Motion Picture Arts and Sciences.

First celebrities to arrive on the scene at the Shrine Auditorium were Frank Morgan and Paul Lukas.

Shrieks from the crowded entrance-flanking bleachers arose when Shirley Temple entered with her husband, Jack Agar.

Minor awards were announced first. They included:

For distinctive achievement in documentary production (short subjects), "Seeds of Destiny," by United States War Department.

Cartoons, "The Cat Concerto," produced by Frederick Quimby for M.G.M.

One-reel short subjects, "Facing Your Danger," produced by Gordon Hollingshead for Warner Bros.

Two-reel short subjects, "A Boy and His Dog," also produced by Hollingshead for Warners.

Best scoring of a musical picture, "The Jolson Story," by Morris Stoloff for Columbia.

Best scoring of a dramatic or comedy picture, "The Best Years of Our Lives" by Hugo Friedhofer for Samuel Goldwyn and R.K.O.

Best achievements in cinematography (black and white), "Anna and the King of Siam"; (color) "The Yearling."

Best achievements in sound recording, "The Jolson Story," by John Livadary for Columbia.

Best achievements in film editing, "The Best Years of Our Lives," by Daniel Mandell for Samuel Goldwyn, R.K.O.

COWARD STORY WINS AWARD

Best achievements in special effects, "Blithe Spirit," by Thomas Howard for J. Arthur Rank-Noel Coward, Cineguild, U.S. (British).

Best achievements in art direction (black and white), "Anna and the King of Siam," by Lyle Wheeler and William Darling for 20th Century-Fox; (color), "The Yearling," by Cedric Gibbons and Paul Goesse for M.G.M.

Shirley Temple presented Special Award Oscars to Harold Russell (who also had been nominated for a best supporting award), and Claude Jarman, Jr., the 12-year-old Tennessee boy who played Jody in "The Yearling."

Russell received the special award for his work in "The Best Years of Our Lives."

Ernest Lubitsch was presented with a special Oscar for his "contributions to the industry in 25 years as a director."

"The Best Years of Our Lives," by Robert E. Sherwood, was judged the best written screen play.

"The Seventh Veil," by Muriel and Sydney Box, received the Oscar for the best original screen play.

Best original motion picture story was "Story From Marriage," by Clemence Dane.

Best original song was "On the Atchison, Topeka and Santa Fe," written by Harry Warren and Johnny Mercer.

A special Oscar went to Lawrence Olivier for directing, producing and acting in the British picture, "Henry V."

.. Oddities ..

NEWARK, N.Y., March 13 (AP).—The screech of his car's motor was worse than ever, William Syms surmised he had stepped on the starter.

He stopped it, stepped out to lift the hood—and found a cat with its legs caught in the fan belt. Police freed the animal.

GOSHEN, Ind., March 13 (AP).—One transient who stopped at the Salvation Army Citadel for a free meal and took part in religious services, sought to repay the kindness.

He left a note on the basement wall which read:

"I've fixed your light meter so it won't register."

LONDON, March 13 (Reuters).—Britain can offer cheap holidays to foreign tourists because they will find nothing in the shops to spend their money on, Lord Woolton, chairman of the Conservative Party, declared here yesterday at a dinner given by the Caterers' Association of Great Britain.

TORONTO, March 13 (CP).—Benjamin Parr, of North Bay, Ont., drove 600 miles from Chicago, after suffering a fall in a garage there, but felt uncomfortable when he reached Toronto and walked over to a local hospital for a checkup.

Today he is in a plaster cast with a broken back and will be in hospital six weeks.

CHAMBERS TO RETIRE

OTTAWA, March 13 (CP).—E. J. Chambers, of Kelowna, B.C., administrator of the fresh fruits and vegetables section of the Prices Board, will retire shortly it was learned today.

Burglar Aids Police Fund

NEW WESTMINSTER, March 13 (CP).—The bold burglar, who "scooped" Vancouver and New Westminster, Wednesday, today unwittingly helped to add $50 to the Boyes-Ledingham Memorial Fund.

The thief, who stole $230 from the home of William Economy, then brashly phoned in the story of his crime to a radio station here. He claimed $1 for the station's best news item award.

However, in a subsequent call he suggested the $1 be given to charity. The radio station promptly added $49 and donated it to the benefit fund for the families of the two policemen slain in Vancouver, February 26.

They termed their donation a salute to "Officers Boyes and Ledingham who died so tragically upholding justice against such unleashed crime as displayed by this bold robber."

NEW YORK, March 13 (AP).—Senator Arthur Vandenberg, of Michigan, reiterated today his declaration that he is not an entrant in the 1948 Presidential sweepstakes and said, "I think it is harder not to run for President than it is to run."

U.S.A. to Aid Grecian Army

LAKE SUCCESS, N.Y., March 13 (AP).—President Truman's program to hold the line on Communism in the Eastern Mediterranean, as outlined by American experts today, would provide American military training and equipment for 100,000 Greek soldiers to combat roving Leftist bands officially estimated at more than 9,000 in the mountains of Northern Greece.

The plan would also bolster a much more able Turkish military establishment to a point where, in the event Turkey's position on the Dardanelles should become jeopardized, the country would not fall overnight, these informants said.

Furthermore, economic boosters would be applied to both Greece and Turkey under close American supervision of expenditures on a scale which would amount to substantial aid to Greece for an indefinite time and a graduating diminishing program of help for Turkey.

These bold outlines for procedure were given by American officials at a conference called to provide reporters with the background of the long step taken by Truman yesterday.

The special conference was called in the midst of growing concern in United Nations circles over the President's decision to by-pass the U.N. on the ground that it was inadequate to meet the urgent problems posed by infiltrations in Greece, continuing pressure on Turkey and economic rehabilitation in both.

LOSES PURSE

Mrs. R. Carlson, 3073 Albina Street, reported to city police at 8:30 p.m. yesterday that she had left her purse in a downtown department store. The purse was left at a counter and when Mrs. Carlson returned it was gone.

The purse contained $30 in cash and six ration books, police said.

SLACKS Tailored to the Nth Degree

We purchased fine woolens and herringbone tweeds, had them tailored by a manufacturer who knows how slacks should fit . . . and makes them that way. You want slacks that flatter your figure, don't emphasize your hips, fit your waist snugly—and that's exactly what ours do.

Sizes 12-20
7.50 and 8.50

Scurrahs
728 YATES

LOW AIR FARES from VANCOUVER to

QUESNEL	$26.00	$46.80 return
PRINCE GEORGE	30.00	54.00 return
FORT ST. JOHN	42.00	75.60 return
GRANDE PRAIRIE	49.00	88.20 return
YELLOWKNIFE	119.00	214.20 return
WHITEHORSE	89.00	160.20 return
FAIRBANKS	124.00	223.20 return

PLUS TAX

Leave Vancouver 11:00 a.m. Daily (except Sunday)
Direct Connections at Grande Prairie for Yellowknife.
Consult your Travel Agent.

Canadian Pacific AIR LINES

NOW!
MOFFAT
"handi-chef"
ROASTS and BAKES
Cooks a complete meal all at the same time with one element. Plugs in to any standard wall outlet.
$44.95 Complete With Oven and Griddle
MACDONALD'S LTD.
CORNER VIEW AND DOUGLAS

AUTOMATIC IRONS
From $9.95
TOASTERS
From $6.10
PRESTO COOKERS
$15.95
RECORD PLAYERS
From $15.00
J. C. ROACH
SALES AND SERVICE
512 YATES ST. B 4112

TIME in Your KITCHEN
Priced From $9.25
Here is a fine selection of Electric Kitchen Clocks. Wall type they have excellent visible faces and come in cream, red and green to match your color scheme.
1210 DOUGLAS ST.
At the Sign of the Big Clock
F. W. Francis

"THIS POT ROAST Seasoned with Mustard APPEALS TO MEN!"
"We are fond of well-seasoned food. This recipe for pot roast is one of my favourites, good hot or cold and always economical."
SAYS MRS. RICHARD T. DARBY, MONTREAL
POT ROAST
Take about 3 lbs. beef, dredged in flour. Put this in pot with 3 tbsps. fat. Brown it well on both sides. Add 3 onions (cut up if desired), 1 green pepper, 1 tsp. dry mustard, pinch of thyme, pinch of curry, pinch of marjoram, a little celery, ½ cup water. Cover tightly. Simmer for two or three hours, turning it once.
FREE RECIPE BOOK
Write to Reckitt & Colman (Canada) Limited, Station T, Montreal, for your copy of our new recipe book, "Culinary Art". It will give you many novel and interesting ideas for delightful dishes.

Colman's D.S.F. MUSTARD

SNIFFLY NOSTRILS
Mentholatum quickly clears nasal passages, soothes inflamed nose, lessens sneezes and sniffing and relieves snuffy head colds. Jars and tubes 50¢.
MENTHOLATUM Gives COMFORT Daily

Guaranteed to Keep You "Regular" Naturally
or double your money back

DOUBLE YOUR MONEY BACK
Guarantee
Eat an ounce of Kellogg's All-Bran every day. If after using just one package you do not agree that its continued use is a simple, pleasant, daily precaution to help you keep regular, mail the empty flat carton to us with a note stating the address of your grocer and the price you paid. We will refund you not only what you paid—but DOUBLE your money back.

LOANS Without Endorsers!
It's true! Household Finance, Canada's oldest and largest Small Loans Company—makes loans from $20 to $1000, without endorsers or bankable security.
Take as long as 12 or 15 months to repay. Or, even 20 or 24 months on loans of larger amounts.
You may arrange a Household Finance loan, promptly, with no delay. Just decide how much money you need, and how long you want to take to repay. Then visit one of our convenient branches, or phone if you wish. Your money can be ready the same day you apply.
Why wait? Phone today!
HOUSEHOLD FINANCE Corporation of Canada
LICENSED BY 48 YEARS OF EXPERIENCE
626 View St., at Broad
Second Floor, Central Building
G-rden 4188 VICTORIA, B.C.
W. E. Wilson, Manager
Hours 9 to 5 or by appointment
Loans made to residents of nearby towns

ROGERS' GOLDEN SYRUP

From the sunny Fiji Islands and West Indies comes the cane sugar which is refined in Vancouver to make Rogers' Golden Syrup. This pure and delicious food is a valuable addition to the diet of children, to quickly renew "burned up" energy.
THE B.C. SUGAR REFINING CO. LTD.

Fire Wardens Give Approval To Estimates

Fire department estimates totaling $270,079, an increase of $7,500 from last year's figure, were approved after an all-day session of the fire wardens, Ald. H. M. Diggon announced yesterday.

The increase is mainly due to a fund set aside for wage adjustments. Estimated for salaries was $223,643, for maintenance $16,515 and for hydrant rental $29,712.

The estimates include provision for a new car for the deputy chiefs and a new service truck to replace the present vehicle which has been operating for 22 years.

The wardens will meet with representatives of the firemen's union in the near future to discuss wage problems, Ald. Diggon said. Meanwhile, the wardens will recommend to the civic service committee that the cost-of-living bonus be included in the basic wage scale. This is in line with the precedent established by the police commission in its contract with the police union.

Boys Remanded Until Monday In Police Court

Charges of armed robbery, theft of an automobile and possession of a revolver without a permit were read to two teen-aged boys in city police court yesterday morning.

The two were arrested by Provincial and city police in a stolen automobile at a Government Street service station Monday night. They were in company with two other youths, one of whom appeared in police court earlier in the week on charges of armed robbery and theft of an automobile. The fourth boy, a juvenile, will be tried in juvenile court.

Robert Davis and Stewart Thomas, both 17, were charged jointly with armed robbery of Mrs. Emily Rogers in Esquimalt and Mrs. Laura Matthews in Victoria on March 1, and with stealing an automobile owned by R. L. Boorman on March 10.

Davis was further charged with carrying a revolver in a car in which he was a passenger without having a permit to do so, while Thomas faces a third charge of armed robbery of Wong Poy, vegetable dealer, in Duncan on March 10.

Both accused were remanded until Monday. Bail was set at $1,000.

Joseph McKenna appeared in defence of both youths.

Charged with retaining possession of a .32-calibre automatic revolver, Robert McAkehurst, 17, was remanded until Monday.

Further Action On Braefoot Will Be Topic

Further action to aid veterans living on the Braefoot Estate will be discussed this week by two organizations in Victoria, it was learned yesterday.

Directors of the Citizens' Rehabilitation Council will hold a meeting this afternoon, at which the question will be discussed, and the Canadian Legion District Council will meet on the matter next Thursday night.

Robert Knight, chairman of the council, said he was anxious to see the investigators' report published. He contended that publication of the report should be allowed by the Government.

Mr. Knight added that the Legion would continue to press for lowering of prices at Braefoot, following an announcement from Veterans' Affairs Minister Ian Mackenzie that the Federal Government did not contemplate any reduction in these prices.

DREW WILL APPEAL CASE

TORONTO, March 13 (CP).—Premier Drew of Ontario today filed an appeal against the "no libel" verdict handed down yesterday in his libel suit against The Toronto Daily Star and Publisher Joseph E. Atkinson. The Premier said he had no comment on the decision.

BULLION OUTPUT HIGHER

TORONTO, March 13 (CP).—Island Mountain Mines, Wells, B.C., today reported bullion output in February of $55,300, compared with $42,437 in January, and $48,850 in February, 1946.

A BRILLIANT THOUGHT:

Typical Early Spring Scene in Victoria

—Colonist Photo.

Spring seems to be bursting out all over in Victoria these days. Typical of many scenes in and about the city is the picture above, showing a large spreading Japanese plum tree in full bloom overhanging Rockland Avenue. Immediately below the tree is a colorful carpet of Spring flowers, including daffodils and crocuses. And if visitors here wonder about the fine weather, an official at Gonzales Observatory said yesterday: "No, it is nothing unusual for Victoria at this time of the year."

Pair Sentenced To Two Years In Penitentiary

John Hefford and Herbert Kelly were sentenced yesterday to serve two years each in the penitentiary, at the conclusion of their trial in City Police Court on charges of breaking and entering and theft in the jewelry store of J. M. Whitney, 631 Yates Street, early Sunday morning.

Hefford had pleaded guilty to the charge. Kelly had entered a plea of not guilty.

Taking the witness stand in defence of Kelly, Hefford confirmed the former's previous statements that Kelly knew nothing of the robbery.

In finding Kelly guilty, Magistrate Hall said he believed that the robbery had been a joint undertaking. In his opinion, he said, Kelly had been "look-out man" while Hefford had been inside the store.

Subscriptions In Campaign Now $34,288

A total of $34,288 has been collected to date in the current Red Cross campaign to raise $65,000 in the Victoria area of the national objective of $5,000,000, campaign officials reported yesterday.

One of the Red Cross canvassers in Victoria came across a touching incident during yesterday's door-to-door calls.

At a house at 255 Gorge Road West, she was cordially greeted by three charming old persons—the youngest, Mrs. J. Lubsch, 88; her sister, Mrs. G. Sharpe, 89, and the oldest, J. Arthur, 95 years old.

All three made their contribution toward the campaign, and all spoke highly of the Red Cross, adding that they were anxious to do what they could.

RATEPAYERS TO MEET

Ratepayers of Ward Three, Saanich, will meet in the Scout Hall, Cadboro Bay, Friday at 8 p.m. All property owners of Cadboro Bay, Ten Mile Point and Queenswood are urged to attend.

Sign of Spring

Glen Atkinson, 156 Island Highway, a ten-year-old schoolboy, picked a wild Easter lily on his way home from school yesterday. Glen is pictured above with the early flower, which he brought into The Colonist office.

Model Railway Sold for Park

A miniature railway built by John Armstrong of Victoria and installed on the grounds of his home here has been bought by the Vancouver Parks Board for installation in Stanley Park as a children's amusement feature.

Modeled from the trains that pull freight through the Rockies, the tiny train has three gondola-type cars and 600 feet of track, and the engine can build up 145 pounds of steam pressure.

A hole in Mr. Armstrong's basement wall carries the small train in and out of the station roundhouse, whence its right-of-way traverses gardens and three vacant lots.

May Ask Corps To Police Park

The City Council will be asked to make an agreement with the Canadian Corps of Commissionaires for policing of Beacon Hill Park, Ald. F. G. Mullinex, acting parks committee chairman, announced following a meeting yesterday.

With widespread vandalism occurring the department felt that something must be done to prevent further damage to park property, Alderman Mullinex indicated.

Accompanied by Austin T. Curtis, School Board chairman, and W. H. Warren, parks superintendent, the committee made an inspection of the playing field in Beacon Hill Park opposite South Park School. With the agreement of the School Board, the committee plans to turn the playing field into a rose garden as soon as the alternate playgrpund on Michigan Street is completed. The park playground is being abandoned because of the hazard to children in crossing Douglas Street, Alderman Mullinex explained.

Allan McKenzie Dies Here at 62

For more than 40 years a member of the staff of the Canadian Bank of Commerce, Allan McKenzie, 62, of 2360 Bowker Avenue, died here yesterday in the Royal Jubilee Hospital.

Former manager of the Bank of Commerce branch at Peace River, Alberta, and at Prince Albert, Saskatchewan, Mr. McKenzie served as assistant inspector in Winnipeg for some time. From 1926 until his retirement in 1945 he was archivist and librarian of the bank at its head office in Toronto.

Mr. McKenzie moved to Victoria when he retired. He is survived by his widow and three daughters, Marjorie at home and Barbara and Mrs. James Heaney, both of Toronto.

WILL SHOW FILM

A film entitled "The Man That Forgot God," will be shown at the Luxton Sunday School hall tonight at 7:30 o'clock. The film will be sponsored and shown by W. Crabb.

HERE IT IS!

New Family Group Plan

HEALTH IS YOUR MOST VALUABLE ASSET! PROTECT IT!

Provide for Your Care Today

$1500 TO MEMBER AND FAMILY COVERING

● HOSPITAL ● SURGERY (Operations) ● ANESTHETISTS ● NURSING ● X-RAY ● MEDICAL ● DENTAL ● OPTICAL ● MATERNITY ● HOSPITAL COSTS

Chiropractic, Osteopaths, Naturopaths, Ambulance and Identification Services

PLUS WEEKLY WAGE BENEFITS
Benefits Paid Anywhere in Canada or U.S.A.

NO MEDICAL EXAMINATION
AGE LIMIT 3 MONTHS TO 70 YEARS
SICKNESS, ACCIDENT BENEFITS EFFECTIVE ONE DAY AFTER ACCEPTANCE

Subject to Terms of Certificate

CLIP AND MAIL THIS COUPON FOR FULL PARTICULARS

FIDELITY HEALTH ASSOCIATION
445 Granville Street, Vancouver, B.C.
Please send me without obligation full particulars of the Fidelity Family Group Health Plan.
NAME
ADDRESS
CITY

FIDELITY HEALTH ASSOCIATION
SERVICE TRUE TO ITS NAME

216-445 Granville Street, Vancouver, B.C. Phone MAy. 4757

DAZZLING WHITE SINKS IN A JIFFY

JAVEX the magic cleanser chases grime from sinks and drainboards in a flash—makes them shine as they never shone before. It charms away all types of stains from linens and cotton—whitens clothes on washday. Cleanses and whitens, disinfects and deodorizes toilet bowls, better and faster.

AT YOUR DEALER'S

The Local Scene

With Additional District News on Page 17

School Inspector Tells Club Of Building Program in Area

Children and teachers of Greater Victoria schools "deserve a new deal" in the opinion of the Greater Victoria School Board, which is now conducting a campaign to familiarize everyone with the need for new school buildings and improved facilities.

The latest step in this drive came yesterday, when John Gough, school inspector for Greater Victoria, addressed the Rotary Club at the Empress Hotel.

Mr. Gough explained the building program now being considered, cost of which has been set at $3,800,000—half to be borne by the Provincial Government. The building program, Mr. Gough said, would extend over a five-year period.

"By 1951 it is estimated an additional 1,500 children will be attending schools in this area as compared with today's total. It is not possible to build schools overnight," he said.

Mr. Gough listed the schools needed. First to be built, if the electorate favors the school building by-law late in April, will probably be a new junior high school for Victoria.

New school buildings planned, the speaker continued, would include four junior high schools, additions to Mount View, Mount Douglas, Esquimalt and Victoria High Schools, a technical - vocational school to serve all Greater Victoria, and elementary schools at Strawberry Vale, James Bay, View Royal and Cadboro Bay.

DISCUSS PLAYGROUNDS

Representatives from playgrounds in Saanich met in the City Hall Tuesday night to discuss plans to reorganize the Saanich Recreation Council and to set up playgrounds next Summer.

It was decided a donation should be solicited from each home in the community in order to obtain equipment and material for the playgrounds.

J. Casey was elected president, Mrs. R. Dresser, vice-president; Amalie Worthington, treasurer; Mrs. E. M. Blaus, recording secretary; Mrs. A. C. Thomas, corresponding secretary, and Mrs. R. T. Brecknell, publicity convener. Each chairman will be a member of the board of directors.

ROTARY VISITORS

Twenty out-of-town members of the Rotary Club were guests yesterday at the regular luncheon meeting of the Victoria club at the Empress Hotel. They were:

L. W. Blakeley, Los Gatos; M. J. Bruton, Regina; C. J. Duggan, Camrose; Jack Ferguson, North Battleford; F. W. Bowman, Sioux Lookout; G. S. Cowie, Sault St. Marie; R. Clemons, Prince Albert; R. F. Taunt, North Battleford; Fred Osborne, Calgary; J. A. Richards, Drumheller; George Matthews, Vancouver; E. R. Wylie, Estevan; Kenneth McKay, Penticton; W. J. Johnson, Revelstoke; J. E. Huggett, Vancouver; W. McClain, Toronto; J. M. S. Tait, Vancouver; A. O. Carruthers, Vancouver; H. J. McExen, Calgary, and R. McKay, Calgary.

POSTHUMOUS AWARD

Word has been received from Ottawa that Flying Officer Paul W. Jeanneret, son of Mr. and Mrs. S. Jeanneret, 1001 Cloverdale Avenue, has been posthumously awarded the Operational Wings for action against the enemy. F.O. Jeanneret was killed during a raid on Cologne in February, 1943.

FILM COUNCIL

Five new films have recently been acquired by the Greater Victoria Film Council, and are now on file in the Victoria Public Library, it was announced yesterday.

The films include "The River," an impressionistic account of the history of the Mississippi; "Poland on the Prairies," portraying the family life and customs of a Polish-Canadian family in Manitoba, and "Valse Brillante," a musical number.

The other two films are one on Winter sports in Canada and on the antics of three bear cubs.

FALSE ALARM

A resident of Linden Avenue this week picked up an alarm clock which had been repaired. With the package under her arm, the woman went to the Canadian customs office to conduct some business.

A bell began to ring and people in the building began to move toward the exits, thinking there was a fire.

Among them was the woman with the parcel, who after a moment, and with some embarrassment, tore open the parcel and shut off the alarm.

EASTER HOLIDAYS

Provincial civil servants will have four days' holiday in a row at Easter, under a Government order. Offices will close Thursday evening, April 3, and will not reopen until the following Tuesday morning.

FUNERAL NOTICE

The officers and members of Nazarene Shrine No. 1, White Shrine of Jerusalem, are requested to attend the funeral of our late sojourner, Rev. Thomas Menzies, P.W. of S., on Saturday, March 15, at 2:30 o'clock, from First United Church.

ADA MILES, W.S.

J. C. Newmarch Leaving Bank

Manager of the Douglas and Bay Street Branch of the Canadian Bank of Commerce in Victoria for the past 20 years, J. C. Newmarch, 417 Transit Road, has announced his retirement.

Mr. Newmarch entered the service of the bank in Victoria in 1904, and after 11 years here was appointed manager at White Horse, Yukon, in 1915. Returning to Victoria after 12 years' service there, he was named manager of the Douglas and Bay Street Branch where he had worked as clerk in charge after its opening in 1910.

He will be succeeded by C. James Rankin, for the past 12 years attached to the main branch of the bank here. Mr. Newmarch will continue to live in the city.

PRIMEVAL TOOTHACHE

Written records of dental treatment have been found dating back to 3700 B.C.

INDIGESTION?
Excess acidity speedily and gently reduced by Abbey's Effervescent Salt, and see for yourself!
ABBEY'S EFFERVESCENT SALT

IT'S A WALTZ
THAT TOUGH MOVING PROBLEM OF YOURS
—JUST CALL
HEANEY'S
"CAREFUL SINCE 1890"

DO YOU KNOW?

Answer:
Easy—it's Krumbles... Whole-wheat in a delicious new, really different form! Try them and see!

NOW you can enjoy shredded whole wheat in a NEW, EASY-TO-EAT form! Kellogg's Krumbles are shredded, curled, crisped—ready-to-eat instantly. Nothing to fuss with before you serve! Even the *flavour is different!* It's a heartening flavour that *only* Kellogg's can capture. And there's MORE NOURISHMENT in every spoonful! Your grocer has Krumbles now. Get a couple of packages the next time you shop. Made in London, Canada.

...they are different!

SIGNS of the TIMES!

In every walk of life and in every circumstance signs have always been important—and never more so than today. The prime function of a store sign is to make it easy for the public to identify the store, and to this end we have just had erected a sign that is entirely original and which, we feel, may make history in this particular field of publicity. Our problem was to design and so erect a sign that it would be visible from all angles, from both sides of the thoroughfare, and from traffic in both directions, by day and by night, and yet to show consideration for the equal similar desire on the part of our neighbor merchants. With these objectives in mind we called in Mr. Peter Thornton, of Vancouver, a specialist in modern display, to design a sign to meet these rather difficult requirements. The finished sign shows the result of this careful design and planning and the erection of the sign by the Neon Products Ltd. insured permanent construction of the finest order. The lighting effect is also quite original, showing up the store name without undue glare and with a pleasing harmony in keeping with the Standard Furniture idea as Headquarters for Home Loveliness.

The Daily Colonist

Established 1858

The Colonist Printing and Publishing Company Limited Liability

Subscription Rates by City Carrier:

Yearly	$12.00
Monthly	1.00

Subscription Rates by Mail:
To Canada, British Empire, United States, Mexico:

Yearly	$8.00
Half-Yearly	4.00
Monthly	.75

To All Other Countries:

Yearly	$20.00
Monthly	1.75

All subscriptions payable in advance. Mail subscribers should make all remittances direct to The Daily Colonist.
1211 Broad Street, Victoria, B.C.
Subscribers in ordering change of address should be particular to give both old and new addresses.

Friday, March 14, 1947

Regional School Needs

In an excellent review of school needs before a local service club this week, Mr. John Gough, Inspector of Schools in the Greater Victoria school district, gave a comprehensive account of what it is proposed to do and the reasons for each phase of the program. The underlying conditions of old schools, a population increase of some 26,000, and multiplying school attendance, are visible reasons why the proposed five-year plan of semi-permanent construction is now being put forward. The Provincial Government would pay half of it, and in the case of the badly needed technical school the Greater Victoria community would require to find only thirty cents on the dollar.

The main features of the program, which is that of the Greater Victoria School Board, include the provision of four new Junior High Schools; to cater to the express needs of students in Grades 7, 8 and 9, to make room in the elementary schools below, and to give Junior High training to all students of those ages, in place of only one-fifth of them as now. Years ago Vancouver did this, and the Junior High School system in Vancouver has been one of the finest in Canada for a good while now. Victoria and its municipal neighbors will have to follow suit.

Another key point in the same program, Mr. Gough demonstrated, was the construction of a large joint technical school within the city limits. This is needed to care for those students who are not headed for university, and yet who can be helped in the lower schools to pick out their own fields of initiative. Such an institution has been very badly needed here for a number of years. Its provision would supply a valuable addition to the whole program of education. Towards the technical school, the Province and the Dominion each would put up 35 per cent of the building cost, leaving only 30 per cent to be found by the four participating municipalities.

Completing the program, of which these two features are major parts, would be school additions, auditoriums, gymnasiums, and much-needed new primary schools in outlying parts of the united community. The whole would take five years to complete, and would call for a net outlay by the Greater Victoria community of some $1,800,000. Each area, however, would get back in service the relative weight of its contribution to the building program directly, and indirectly education in the Greater Victoria region would be brought considerably more up to date.

Mr. Gough's exposition of the program, which was published by the Greater Victoria School Board recently, is a valuable contribution to progressive thought on the subject, coming as it does from one so thoroughly versed in the subject. All this, too, seems of much greater importance than new city halls.

Another Proclamation

We doubt if many of the 140,000 or so motorists of British Columbia realize even yet what will happen to them on April 1, when the Province boosts its own gasoline tax to ten cents a gallon. They will commence then to pay provincial taxation under this heading at approximately the rate of 40 per cent of the value of the product bought. It is true the ten cents will seem the same to them as the seven cents they paid the Province and the three cents they paid the Dominion last year, but it will not be the same. Federal taxation under income, corporation, sales and other tax headings, will not be clarified until the budget comes down at Ottawa. Meanwhile there will be no doubt about what the motorist will pay here.

Last session, the Provincial Government passed a proclamation bill proposing to take over this special three cents a gallon addition on gasoline sales at the moment the Dominion stepped out of the field. That will occur now within three weeks' time. On will go the "proclamation." On will go the additional three-cent levy. Up will go what the motorist will pay to the Provincial treasury; and all of this will be pug down to the proposed Dominion-Provincial agreement on taxation. Not one further word need be said by the Government in the Legislature. No additional bill has to be passed. The machinery is there, and it will swing into operation promptly at the beginning of the new fiscal year, unless there is a change of heart.

We say again that there seems no real excuse for British Columbia to keep gasoline taxation at ten cents a gallon in the peace. The motorist is already absorbing in the new year his full licence registration fees, at twenty per cent more than in the year now closing. Those fees were already high. The Province, meanwhile, was boasting of surplus revenues to the tune of many millions of dollars. Added taxation, if it had to come, did not need to fall on the motorist alone, or even the motorist specially; but that is precisely what is about to happen.

By-Passing the League

The effect of President Truman's request to the American Congress for authority to send civil and military aid to Greece and Turkey could, in the long run, have an adverse repercussion on the United Nations as an effective instrument for the maintenance of world peace. In by-passing the world body, the President's action is tantamount to lack of faith in its ability to prevent totalitarian assumption of influence from outside in the affairs of a democratic state. Mr. Truman stated frankly that the need for immediate action is so great there is no way at this time for the United Nations to extend help.

Few will dispute the President's reasoning, nor the fact that at the present stage of its existence the United Nations organization may not have the means to prevent encroachment by one nation upon the prerogatives of another. Great Britain has made it clear she is no longer able alone to support Greece and Turkey with help or money, and, as the other great partner in the democratic tradition, the United States, in the event of Congress' approval, which is expected, will take over the burden of ensuring the status quo in the Middle East. The position as the President sees it is too dangerous for vacillation, and threatens the welfare of his nation and perhaps the world.

All this may be so, yet if the precedent of sidetracking the United Nations became a habit of great powers the world peace body would soon cease to have any validity. Nations are, understandably enough, engaged at present in securing economic and non-aggression pacts one with the other. This is all to the good, but it would be much better were they part of the all-inclusive aegis of the United Nations. Only in so strengthening this international body to the point where no unilateral action is considered necessary by any nation is there likely to be any real assurance of permanent peace. Individual action invites counter-action, and the creation of impasses which a strong and effective United Nations might obviate at the beginning. Admittedly the United Nations has not reached this stage in its development, but it would never reach it if unilateral intervention became the rule rather than the exception.

Democratic Way

On the same day this week, two of the five Houses of Parliament in the British Commonwealth dealt with non-confidence motions against the existing governments of the nations concerned. At Ottawa the Progressive Conservative Opposition and the Social Credit Party both placed motions before the House indicating their lack of faith in the policies of the Liberal Government. At Westminster Mr. Churchill's Conservative Party sought to unseat the British Labor Administration for a similar reason. The moves were in accordance with long-established parliamentary practice.

The results of the motions, in both capitals, were the same. The governments of the day were sustained. Neither of the opposition groups would expect anything different. It was a foregone conclusion the governments would rally all their supporters for the critical vote, so that, no matter what their internal differences and perhaps even some inward agreement with their critics, an apparently solid front would prevent the discomfiture of the administrations. Being placed in power because they had a majority house vote, numbers counted in the test divisions as anticipated.

Why, being certain of defeat when votes are tallied, push a Commons motion to the test? Because it is the democratic way, by which men and parties must place their views on record in the open for all the world to see. Because the preceding debates enlighten the electors on all phases of the subjects at issue; because the governments concerned must defend their actions and show why they did or did not do certain things; because in this way a nation is able to decide whether or not, when election time comes around, it will endorse the non-confidence motion, or vice versa.

That is a precious right, one not too prevalent in the world today. In some countries there could not have been a motion presented which indicated lack of confidence in the existing government; or, if presented, a free expression of opinion recorded without fear of the personal consequences.

From "The Choristers"

So music dwells in glorious throats
Forever, and the enchanted notes
Fall with rapture upon our ears,
Moving our hearts to joy and tears
For things we cannot say
In the wilds the whitethroat sings in the rain
His pure, serene, half-wistful strain;
And where twilight falls the sleeping hills
Ring with the cry of the whip-poor-wills
In the blue dusk far away

In the great white heart of the winter storm
The chickadee sings, for his heart is warm,
And his note is brave to rally the soul
From doubt and panic to self-control
And elation that knows no fear.
The bluebird comes with the winds of March,
Like a shred of sky on the naked larch;
The redwing follows the April rain
To whistle contentment back again
With his sturdy call of cheer.

—BLISS CARMAN.

Every inordinate cup is unblessed, and the ingredient is the devil.—SHAKESPEARE.

Earth, with her thousand voices, praises God. —COLERIDGE.

Before Man made us citizens, great Nature made us men.—LOWELL.

The Third—Column

By TOM TAYLOR

AS HE LIKES IT

How would you like to be paid a large salary for lampooning your employer?

That would be a miracle, you'd say. Well, that is exactly what Fleet Street has been saying for years about David Low's contract with Lord Beaverbrook. It permits him to draw as he likes—and that's what he does.

Low, of course, is probably the world's most celebrated political cartoonist. This country knows him fairly well, if not so familiarly as the readers of The London Evening Standard, which carries a characteristic Low cartoon in every issue. Quite frequently the drawing runs counter to his paper's editorial policy. Not infrequently, also, his employer has been the victim of his caustic pencil.

If Lord Beaverbrook didn't like it—and on occasion undoubtedly he wouldn't—he grinned and bore it. Low is one of the main attractions of The Evening Standard.

A good cartoonist must be ruthless. If he were complacement about things he wouldn't be a cartoonist. He has to have a captious streak in him. That Low has aplenty, together with the technical brilliance to exploit it to his pecuniary advantage and the amusement of his followers.

INTO HOT WATER

Naturally, he gets into hot water at times. He's in the centre of a storm right now, although it's likely to bother him as little as it will the subject of his current displeasure.

Not long ago Low depicted Winston Churchill as the immortal "something-will-turn-up" Micawber. It was one of his best cartoons, albeit his acumen seemed to have deserted him. The tight-fitting, threadbare coat, rakish stove-pipe hat and decrepit gloves, were in the authentic Dickensian vein, just as the beaming face was unmistakably Churchillian.

There was a public outcry from the Churchill fans, one of whom reminded the noted caricaturist it was Churchill who primarily prevented Low from having his skin made into a lampshade by a Nazi interior decorator.

Low's answer was to announce that henceforth he would always portray the wartime prime minister as the unplanning, optimistic Mr. Micawber. That's a pity, for Low has shone for 20 years as Britain's most sparkling cartoonist.

And he's so wide of the mark with this caricature people might begin to think his ingenuity is drying up, or that he is bent on pursuing a peculiar vendetta. Either would be fatal.

MICAWBER AND CHURCHILL

There never was a man less like Micawber than Churchill. Ever since he could toddle Churchill's been running to meet things, not waiting for them to come to him. Critics used to complain, in fact, he was too full of ideas for the comfort of his parliementary colleagues. And even a captious cartoonist cannot have missed the fertility of mind amply demonstrated during five historic years. It used to keep the Allied chiefs up till three in the morning, as the late Harry Hopkins was wont to complain.

Low began his iconoclastic career when he was a boy of eleven, according to some remarks about him by Tom Driberg, M.P., in Empire Digest a year ago. His first cartoon attacked local authorities for failing to remove certain trees; in Victoria the criticism is the other way round these days.

That was in Christchurch, New Zealand, for London's Low comes from "Down Under." He went over to Australia for wider opportunities, and set the pattern of his political cartoons with The Sydney Bulletin. It was a book of sketches lampooning the Australian Prime Minister of his day that led him to London in 1919.

Prime ministers, and ex-prime ministers, are always big game, so it's not surprising the book arrested attention, especially when the cartoons reflected fine draughtsmanship and a penetrating intelligence.

WORKS THE HARD WAY

It was backed, also, by a shrewd sense of values. Low sent copies of the book to London editors and leading writers like Shaw, Wells and Bennett. As Low no doubt hoped would happen, Bennett mentioned the cartoons in an article, and a cable was soon on the way to Australia.

The New Zealand cartoonist has been with Beaverbrook's Evening Standard since 1927. Any other paper would give the proprietor's eye tooth to wean him away. But a lucrative contract to do as he likes has caused him to stay put.

Looking at a Low cartoon you get the impression of swift, masterful strokes, all done in rapid succession. The opposite, it seems, is true. Driberg says Low works the hard way; his cartoons are never dashed off. One cartoon may take him eight hours, a fact which should encourage youthful artists. If there is an easy way to represent a stock figure—Labor, Peace or some politician—he avoids it, although it means experiments with poses more awkward to draw.

That's why a daily Low cartoon has become so distinctive as almost to be a collector's item. And that's why it seems a pity he should get in a groove with Mr. Micawber.

According to Driberg, Low once described himself as "a nuisance dedicated to sanity." Quite as apt an expression as his cartoons. But a bit out of place at the moment, for between Churchill and Micawber his accustomed urbanity appears to have gone slightly askew.

TO HOUSE MANY

OTTAWA (CP) — Plans for three residential apartment units providing accommodation for 1,300 families in south-side Ottawa will be investigated as rapidly as possible by city engineers, the Ottawa Planning Area Committee announced.

OLD FAITHFUL

Ice-Free Terrain Is Found in Antarctic

By THOMAS R. HENRY
Science Editor, North American Newspaper Alliance

WITH NAVY ANTARCTIC EXPEDITION, MARCH 13—A second large Antarctic oasis, like a string of emeralds along the Antarctic contingent waterline, has been discovered by this expedition. It consists of a succession of green lakes, the largest more than four miles long, covering an area of more than 200 square miles.

This apparently is a region heated by some great underground furnace where glaciers have retreated. This is also indicated by little pack ice near the coast, which indicates that the water perhaps is heated.

The evidence of volcanic activity apparently is clearer here than in the larger oasis found a month ago. Long straight black lines, the width of a two-lane highway, cross brown ice-free soil. These probably are the remains of old lava flows.

The lakes are colored blue-green mostly, but a few red, and one of black were observed. The plane flew low enough to see lakes which were covered with thin new ice at the start of the Antarctic Winter, but certainly were open water a few days ago. Some of the lakes were dark green in color, growing bluish toward the banks.

The bodies of water were separated by brown and reddish hills of jumbled rocks with snow in crevasses. Some were as much as 200 feet in height. The region is about 300 miles west of the larger oasis discovered by the exploring party.

Other results of the Antarctic explorations were announced today by Rear-Admiral Richard E. Byrd, expedition commander.

Three new ranges and literally hundreds of peaks were found in surveying an area larger than the entire United States in three weeks by land-based planes from Little America. Also, the expedition saw for the first time more than 300,000 square miles of new territory, mostly high plateau, in flights which included one beyond the South Pole.

The planes explored the regions east and west of the great Ross ice shelf. Southeast lies the chaotic jumble of the Queen Maud mountains, a vast array of low-lying peaks at the shore line, rising in 15 miles to great tabular mountain masses of 13,000 feet. This is the extent of knowledge of this region up to now. Planes flew beyond and found that the mountains' height steadily increases inland with two new ranges southward.

These probably belong to the general Queen Maud system, which becomes one of the greatest on earth. In this group are several peaks tentatively estimated as above 20,000 feet.

Equally notable discoveries were made to the west, scene of the classic British Scott and Shackleton expedition.

Here former explorers going afoot up the titanic ice river, Beardmore Glacier, toward the Pole, saw enormous mountain ranges towering on both sides, and gave them names. Among these were Queen Alexander, Commonwealth and Royal Society ranges.

But only mountains rimming this glacier were seen. Planes from this expedition crossed the rim, finding great parallel ranges 30 to 60 miles beyond before merging in the great plateau of Victorialand.

West of these mountains the planes found a large area of bare earth and rock surface bordering the plateau.

This marks the area where glaciers retreated, perhaps indicating general retreat over this whole section of the continent. An earth surface is just starting to form from weathering of the rock.

Letters to the Editor

No letter to the editor will be inserted except over the proper signature and address of the writer. This rule admits of no exception. No letter should exceed 400 words in length. Unpublished correspondence cannot be returned.

RED CROSS DRIVE

Sir,—So many of the business houses of Victoria have so generously contributed a part of their advertising space to the Red Cross campaign that it is almost impossible to thank them all individually, so I am writing this letter in the hope that it may catch the eye of the co-operative citizens whose assistance is proving so valuable, and that they will know that their generosity is not unappreciated or unrecognized at campaign headquarters.

The continuance of sufficient publicity is vital, and it is hoped that it will be maintained in order that the city of Victoria, of which these donors are such good citizens, will reach its objective quickly.

Our city has an enviable reputation for being amongst the first to do so in all charitable drives, and one feels sure that this will be maintained in the case of the Canadian Red Cross.

DONALD H. SEYMOUR.
Prince Robert House, 912 Douglas Street, Victoria, B.C., March 12, 1947.

AN AIR RIFLE

Sir,—Rather than be guilty of apathy over a matter of public interest, I would like to make known my first-hand knowledge of an accident which might have easily been a serious tragedy to a near relative of mine. This lady, with two young children beside her, was struck on the temple by a pellet from an air-gun while driving on Richardson Street. The impact knocked her almost unconscious. With blood streaming down her face, and in danger of being run down by an oncoming bus when her car faltered in its path, she clung to the wheel and reached the curb. Driving slowly, she had seen a youth pointing a gun at passing cars. When sufficiently recovered, she staggered to the house and demanded to know if a boy there had an airgun. A lad appeared and admitted the shooting. The injured woman pointed out to him the danger of his actions. Had the shot been a little lower, she could have been blinded. The baby could have been fatally injured if struck on the temple. The bus driver could have been blinded and his passengers endangered. After resting in her car this lady was, only with difficulty able to return home, and later make a report to the police.

An airgun is possibly responsible for the shattering of Victoria's beautiful and expensive cluster lights. A stiff fine for parents and a good licking for the boys might prove a remedy for these outrages which continue to be perpetrated.

E. MADELEINE READE.
1558 Beach Drive, Victoria, B.C., March 12, 1947.

Sunrise and Sunset

MARCH

Times of sunrise and sunset (Pacific standard time) at Victoria, B.C., for the month of March, 1947.

Date	Sunrise	Sunset	Date	Sunrise	Sunset
1	6:57	17:56	17	6:36	18:30
2	6:55	17:58	18	6:33	18:33
3	6:53	18:00	19	6:31	18:34
4	6:51	18:01	20	6:18	18:35
5	6:49	18:03	21	6:16	18:37
6	6:47	18:04	22	6:14	18:38
7	6:45	18:06	23	6:12	18:39
8	6:43	18:07	24	6:10	18:41
9	6:41	18:08	25	6:08	18:42
10	6:39	18:10	26	6:06	18:44
11	6:37	18:12	27	6:04	18:45
12	6:36	18:13	28	6:02	18:47
13	6:33	18:15	29	6:00	18:48
14	6:31	18:17	30	5:58	18:49
15	6:29	18:18	31	5:56	18:51
16	6:27	18:19			

Meteorological Office, Gonzales Heights, Victoria, B.C.

TWENTY-FIVE YEARS AGO

(From The Daily Colonist of March 14, 1922)

Officers Chosen—At a meeting of the Grand Army of United Veterans last evening the following officers were selected: Comrade P. McView, first vice-president; Comrade J. Knowles, second vice-president, and Comrade J. Eva, treasurer.

FIFTY YEARS AGO

(From The Daily Colonist of March 14, 1896)

The City—A meeting of the Minerva Mining Company was held last evening, when it was decided to commence development work on the company's claims. Fifty thousand shares are to be placed on the market at five cents par.

SEVENTY-FIVE YEARS AGO

(From The Daily British Colonist of March 14, 1872)

The Tariff—A committee of the whole house passed the Tariff Bill yesterday, and the report of the committee will be considered today, when the date of the third reading will be fixed.

Tides at Victoria

MARCH

Date	Time	Ht.	Time	Ht.	Time	Ht.	Time	Ht.
	H.M.	Ft.	H.M.	Ft.	H.M.	Ft.	H.M.	Ft.
1			7:14	9.2	16:35	2.0		
2			8:14	9.3	17:34	1.6		
3			9:24	9.1	18:30	1.4		
4	4:27	8.6	0:24	0.2	11:04	0.9	19:14	1.4
5	4:38	8.7	1:24	0.2	12:10	0.8	19:58	1.6
6	4:38	8.8	2:14	0.1	13:24	0.5	20:40	2.1
7	4:52	7.9	9:04	6.0	14:24	0.1	21:20	2.8
8	4:06	8.0	9:58	5.3	15:24	0.2	22:00	3.7
9	5:12	8.1	10:54	4.7	16:27	0.3	22:37	4.6
10	5:00	8.1	11:50	4.3	17:27	0.3	23:13	5.5
11	5:29	8.2	12:36	3.9	18:24	0.3	23:36	6.3
12	5:54	8.0	13:20	3.6				
13			0:08	6.3	14:20	3.4		
14			0:07	6.3	15:20	3.3		
15			0:43	6.3	16:22	3.0		
16			1:44	6.1	17:16	3.0		
17			3:00	6.3	18:01	3.1		
18	4:08	8.2	8:11	7.6	8:34	7.7	18:44	2.6
19	4:17	8.0	7:42	7.6	11:08	7.6	19:22	2.8
20	4:07	7.8	7:57	6.9	12:21	7.7	19:56	3.2
21	3:30	7.6	8:30	6.3	13:30	7.7	20:30	3.0
22	3:16	7.6	8:56	5.5	14:17	7.6	21:07	3.4
23	3:34	7.7	9:30	4.7	15:15	7.5	21:42	4.1
24	3:56	7.6	10:17	4.0	16:17	7.2	22:16	4.9
25	4:17	8.1	11:08	3.3	17:25	6.9	22:53	5.7
26	4:45	8.3	11:57	2.7	18:06	6.8	23:24	6.5
27	5:10	8.5	12:52	2.2	19:33	7.2	23:43	7.1
28	5:30	8.7			13:49	1.8		
29	5:38	8.8			14:52	1.7		
30	5:54	8.7			15:50	1.7		
31	5:22	8.3	2:07	8.1	6:30	8.3	16:58	1.8

The time used is Pacific standard for the 120th Meridian west. It is counted from 0 to 24 hours from midnight to midnight. The figures for height serve to distinguish high water from low water. Where blanks occur in the table, the tide rises or falls continuously during two successive tidal periods without turning.

To find the depth of water on the sill at the Esquimalt Drydock at any time, add 29.6 feet to the height of high water as above given.

Briar-root is a hard wood obtained from the root of a common heath plant in the South of France and is used in the manufacture of pipes.

Observation Car—

By G.B.

"Human behaviour and hereditary characteristics are fascinating to study. As you know, heredity is the transmission of physical or mental peculiarities, qualities or diseases from parent to offspring," a psychologist commented to three friends while they watched a game of billiards at a local club. "How

clubmen asked. "Right. I shall discuss a young couple with two children living next door to me. The wife often remarks to her husband about the youngsters: 'I'm sure I don't know where they get all their bad habits from,' and he invariably answers: 'Don't try and blame me. It must be the way you are raising them.' Of course that always precipitates a good argument. The eldest of the two boys has a loud, penetrating voice, and is simply loaded with mischief. He always leaves his toys lying on the sidewalk, in the street, or in somebody's yard. He loves to argue, enjoys kicking and pushing smaller children around, and catches colds easily. The smallest boy is extremely backward for his age in both speech and intellect, but does not catch cold easily. Now take the parents. The mother has a loud, penetrating voice, catches cold easily, loves to argue, and often adopts a bullying manner. Delving into her history, I found that she was a regular tomboy and full of mischief in her childhood. The father has a habit of leaving his garden tools and other things lying around. His intellect is somewhat below average, and he generally has little to say about anything. His general health is good. So you see, it is easy to learn from whence the children get their habits," the psychologist said. "If such is the case, why didn't the parents try to correct the bad habits their children inherited?" one of his listeners inquired. "Simply because the adults do not realize they have any bad habits. Very few children are being properly raised these days," the phychologist concluded.

Membership Under Act Threshed Out

Membership qualifications under the proposed Agrologists Act to professionalize the practice of scientific agriculture were threshed out before the Legislature's committee on agriculture yesterday morning.

The committee then went into camera to prepare its report to the House.

Dr. William Newton, plant pathologist at the Dominion Experimental Station at Saanichton and a provisional member of the council of the Agrologists' Association, told the committee the bill provided for an outside examining board because the association did not want the criticism of a "closed shop."

The proposal is that an examining board should be set up by the university senate, and Dr. Newton said any person who had made an outstanding contribution to agriculture would not be turned down by the board "provided he's got the goods." Any who were rejected by the board would have right of appeal to County Court.

"If a man is not prepared to go before a neutral examining board then probably he hasn't got the goods," Dr. Newton added.

The committee noted that it was proposed that Dr. J. B. Munro, deputy minister of agriculture, should be a member of the council. Dr. Newton pointed out that it was important to have one senior member of the department on the council, to give the department an active interest in it.

Valid Ration Coupons

Butter—Nos. B35 to B44 inclusive.
Meat—M64 to M76 in new ration book.
Sugar—S26 to S43.

DISLIKES BORROWING

KINGSTON, Jamaica, March 13. (Reuters).—Lord Beaverbrook, Canadian-born newspaper publisher, said here he did not agree with Britain borrowing from the United States and that as "we had so many resources in the Empire we ought to get ahead and develop them without assistance from America."

According to Culbertson - - - -

(Copyright, 1947, by Ely Culbertson)

In today's deal West had two chances to defeat the contract, but lost both of them.

South, dealer.
Both sides vulnerable.
Both sides 60 on score.

NORTH
♠ 4 2
♥ Q 7 3
♦ 5 2
♣ K Q J 8 7 2

WEST
♠ A J 5
♥ K J 9 8 4
♦ Q J 9 3
♣ 6

EAST
♠ K 8 7 6 3
♥ 5 2
♦ 10 8 6 4
♣ A 3

SOUTH
♠ Q 10 9
♥ A 10 6
♦ A K 7
♣ 10 9 5 4

The part-score situation caused this spirited bidding:

South	West	North	East
1 NT	Dbl.	Rdbl.	2 ♠
Pass	Pass	3 ♠	Pass
Pass	3 ♥	Pass	3 ♠
Dbl.	Pass	3 NT	Pass
Pass	Dbl. (final bid)		

North's first-round redouble was silly. A jump to three clubs (not a strong bid over a double) would have been far more logical.

West decided to lead the diamond queen. (The ace and jack of spades would have turned out better.) South won and led clubs, East having to take his ace on the second round. At this point, as may be seen, East could have run the entire spade suit by leading low through South, but East could scarcely be aware of that fact. He visualized the declarer's holding almost exactly, but he could not be blamed for fearing that instead of queen-ten-small, South had queen-jack-small of spades. If the defenders set up a spade trick for South, that would probably be his ninth trick.

So, not illogically, East returned his lowest diamond. South ducked; West won and continued the suit, driving out the king. Now declarer ran the clubs, discarding a spade and a heart. East kept three spades and the diamond ten; West held on to the ace-jack of spades and the king-jack of hearts. Now South led a spade to his ten. West won as cheaply as he could—with the jack—then cashed the spade ace, but now his forced heart lead gave the enemy two tricks, and their contract!

It would have been considerably better if West had not won the spade trick so cheaply.

Canadian Tariff Cuts Unlikely Unless U.S.A. Reduces Imposts

OTTAWA, March 13 (CP).—Canada will not be prepared to drop all British preferential tariffs unless the United States makes unexpected concessions in reducing imposts against Canadian goods, tariff experts here believe. They do not share the views expressed in the Australian House yesterday that preferences are doomed.

The instructions to the trade mission headed by Dana Wilgress, Canadian Ambassador to Moscow, are a closely-guarded secret. The mission is en route to London where the situation will be discussed with other Empire countries before proceeding to the international trade talks next month in Geneva.

The United States is expected to press for drastic reduction, if not the entire elimination, of tariff preferences by which Commonwealth countries were given preferred treatment in each other's markets. The question will be how far the United States will be prepared to lower her tariff walls in return.

Tariff experts here do not expect the United States to go far enough to warrant Canada sacrificing the advantage of preferences in United Kingdom and Dominions' markets.

Anticipating that British preferences would be a point at issue in the coming international trade-talks in Geneva, trade officials here made an extensive analysis of Canadian prewar exports to the United Kingdom market.

This analysis, on a value basis, showed that 50 per cent of the goods sold by Canada in the United Kingdom market in 1938 can hold that market today without the assistance of the preferential tariff. Of the remainder, roughly 15 per cent might be lost but could easily be offset by moderate reductions in the United States tariff, thus sending these goods to the United States instead of the United Kingdom.

This left 35 per cent in which British preference is essential if Canada is not to lose her markets altogether. This includes products of the automotive industry, the electrical appliance plants, rubber goods and a long list of smaller plants.

The Canadian lumber business in the United Kingdom also is believed to require preferences once the world scarcity in lumber has been satisfied. This industry normally is under stiff competition from Russia and northern Europe.

A long list of canned vegetables, fruits and fish as well as fresh apples are claimed to require preferences to hold their markets in Britain.

WASHINGTON, March 13 (CP).—A State Department official said tonight there is no likelihood of the United States "inducing" abandonment of the British preferential tariff without a substantial compensation, and even less likelihood of succeeding if such an attempt were made.

The whole purpose of the present negotiations leading to creation of an international trade organization was to obtain a general, multilateral lowering of barriers to trade, this official said.

The idea was to benefit all countries who were party to the agreement and it would be unthinkable to ask the Empire countries to drop their preferential system unless there was reasonable assurance they would benefit themselves as well as their neighbors by so doing.

Atomic Bomb Idea Outlined

NEW YORK, March 13 (AP).—Frederic Joliot-Curie, France's ranking expert on atomic energy, speculated tonight that the atomic bomb explosion might result from shooting a chunk of uranium weighing "say 30 kilos" (66 pounds) down a tube at a similar piece of uranium.

Writing in the magazine United Nations World, devoted to covering United Nations affairs, Joliot-Curie, France's High Commissioner of Atomic Energy, gave a rough outline of his idea of the trigger mechanism of the atomic bomb.

In his article, the French scientist, Nobel Prize winner and son-in-law of the Curies of radium fame, said the principle of the bomb could be along this line:

Place two hemispheres of uranium, each below "critical mass" (the point at which they are dangerous), at the two ends of a cylindrical tube. One hemisphere is fixed, the other mobile, so that an explosive charge placed behind it can cause it to slide swiftly into contact with the other half.

Between the two, a source of emission of rapid neutrons constantly bombards with neutrons the plane surface of the fixed hemisphere. Such a source would be a small amount of polium. When the two hemispheres come together, the conditions for explosive chain reaction are fulfilled.

"You can form some idea of the explosion of the two hemispheres weighing 30 kilos each when I tell you that the explosion of one kilo of uranium is equivalent to 300 tons of the most powerful explosive."

ENDS 60-DAY SESSION

OLYMPIA, Wash., March 13 (AP).—The 30th Washington State Legislature ended its 60-day session late today. Both Houses adjourned sine die at 4:45 p.m.

Air Fatalities Low in Canada

OTTAWA, March 13 (CP). — Air travel in Canada was almost 50 per cent safer than in the United States in 1945, it was indicated by figures tabled in the Commons today.

Canadian authorities previously have "kept their fingers crossed" when asked about comparisons between Dominion air fatalities and [illegible] turn tabled for Stanley Knowles (C.C.F. - Winnipeg South) shows Canada in 1945 had a record of only 1.303 fatalities per 100,000,000 passenger air miles compared with 2.31 in the United States.

The figures, applying to commercial aviation only, showed no Canadian air fatalities in 1944 compared with 2.48 per 100,000,000 passenger miles in the United States, while the average for 1943 was 1.989 in Canada and 1.66 in the United States.

Canadian railroads had a less enviable 1945 record by comparison, although they were still a much less hazardous means of transportation in Canada in 1945 recorded .157 deaths per 100,000,000 miles, compared with .155 in 1944.

While no data were available on the number of passenger miles traveled in automotive vehicles, the return, tabled by Reconstruction Minister Howe, showed 43.52 Canadians were killed in 1943 per 100,000 motor vehicles registered. No comparison with United States figures for that year was available, but Canada had a 35.94 average in 1944 and 35.45 in 1943 compared with 32.52 and 30.15 respectively in the United States.

WASHINGTON, March 13 (AP).—The Export-Import Bank today announced the signing of a $50,000,000 credit to Norway.

Secret War Project Still Defence Line

OTTAWA, March 13 (CP).—The far northern airports of the wartime "crimson route" which thread their way to Europe through the Northeastern Arctic are still proving useful to Canada and the United States an official said today.

Once a top-secret war project designed as an alternative route to Britain, the comparatively desolate airports still serve as a potential line of defence and now have their uses as weather stations and bases for peacetime operations of Canadian and United States aircraft.

The route was constructed by the United States in the early years of the war and purchased by Canada, by previous agreement, shortly after the defeat of Germany.

The series of "hops" by which fighter aircraft flew the Atlantic went from The Pas, Manitoba, to Churchill, thence to Southampton Island, Frobisher Bay on Baffin Island, and on to Greenland, Iceland and Prestwick, Scotland.

Today a small maintenance staff of the transport department looks after the base at The Pas, which — like other of the stations will be used by the R.C.A.F. this Summer when it starts its annual photographic survey of the Northland. Churchill airport is still maintained by the air force to supply the army testing station there.

Coral Harbor on Southampton Island is maintained by a "caretaker" staff of the transport department which looks after a radio range beacon and supplies weather data.

Because Canada lacks sufficient personnel, several of the northern stations are maintained by small United States army staffs with the approval of the Canadian Government.

ISLAND ROOFING & INSULATION CO.

INSULATION IS THE ANSWER TO WINTER FUEL BILLS AND SUMMER HEAT

FREE ESTIMATES — EASY TERMS

We are approved applicators of Sidney Rock Wool and Kimsul Blankets. Save Money . . . Save Fuel . . . Save Labor.

TELEPHONE B 2612

Tortured By SINUS PAIN

You can get quick relief from painful distress with a few drops of Vicks Va-tro-nol. It works right where misery is!

VICKS VA-TRO-NOL

Give Your Car That Spring Tonic It Deserves . . . It's Your Prescription for Carefree Motoring

Qualified Mechanics

Gladwell MOTORS

LIMITED

Corner Yates at Vancouver B 4285

Head **Q**uarters for **M**arking **D**evices

The entire Sweeney-McConnell business along with the building at 1012 Langley Street has now been taken over by Diggon's, together with all files and records in connection with their extensive business in MARKING DEVICES of every description. Sweeney-McConnell customers, as well as our own clientele, are now assured of very complete service in this important department, and while the manufacture of Stamps, Seals and Stencils will be carried on in the former Sweeney - McConnell building, enquiries will be attended to at

RUBBER STAMPS
STEEL STAMPS
BRASS STENCILS
LEGAL SEALS
PADS—INKS
DATERS

DIGGON'S

With Which Is Now Incorporated the Old-Established SWEENEY-McCONNELL Business

Sea Fury Planes To Arm Carrier

LONDON, March 13 (CP). — The Royal Canadian Navy will receive a number of Hawker Sea Fury carrier-based fighter planes—latest type in service with the Royal Navy—the Society of British Aircraft Constructors said today. The Sea Fury is a single-seat plane driven by a 2,400-horsepower Britol Radial air-cooled engine turning a five-bladed propeller. It is armed with four 20-millimetre cannon and either two one-ton bombs or six pairs of rocket projectiles.

While it could not be learned immediately how many of the new British sea fighters have been ordered by the Royal Canadian Navy, an official here confirmed a London report that the planes have been ordered and said they will be delivered next June to the Magnificent, now completing construction in England.

The Magnificent will replace the present Canadian carrier, H.M.C.S. Warrior, which is scheduled to go into reserve when the former vessel is commissioned. Both ships are being loaned to Canada by the Royal Navy.

Officials Label Story "Off Beam"

OTTAWA, March 13 (CP).—Government officials said tonight they were unable to commit themselves on charges in the United States House of Representatives that an unnamed Canadian purchaser of surplus war materials had resold them to Russia at a profit of $12,000,000.

However, with apologies to Republican representative George Bender of Ohio, they thought the story was "a little off-beam."

An official of the trade department's export permits branch said any goods going to Russia through Canada would have come to his notice, and he had seen none. Permits still were required for export of commodities containing steel and for explosives or propellant chemicals—at least one of which, he said, was a component of most war materials.

Nor was there any record of monies passing to the United States from Canada for purchase of surplus war goods. Officials said the only other possibility—which might not be recorded—would be that of the anonymous Canadian using funds held in foreign banks or borrowed in the United States.

SUNDERLAND, England (CP). — Shipyard workers on the river Wear have a program of orders that will take nearly three years to complete.

The Daily Cross-Word Puzzle

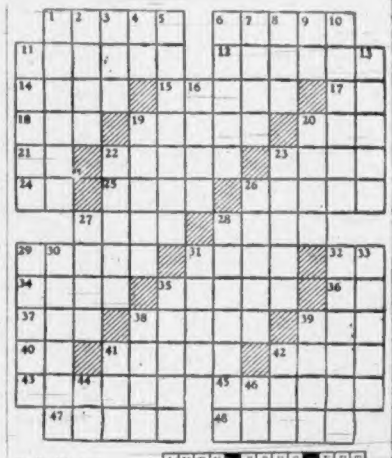

ACROSS
1. Wickerwork basket.
8. To coquet.
11. Volcano in California.
12. Dawn of day.
14. Defile.
15. Northeastern state.
17. City in Chaldea.
18. Before.
19. Sharp tip.
20. To sum up.
21. Symbol for silver.
22. Morose.
23. State flower of Utah.
24. Note of scale.
25. Plant of the lily family.
26. German pointer.
27. Golf club.
28. Rage.
29. Small house.
31. To intone.
32. Pronoun.
34. To the sheltered side.
35. Belgian marble.
36. Note of scale.
37. Impost.
38. Discoverer of radium.
39. Arabian garment.
40. Comparative suffix.
41. Courtly.
42. To move briskly.
43. To steal as cattle.
45. Simple protozoan.
47. Encounters.
48. Slight error.

DOWN
1. Accusation.
2. To demolish.
3. Worm.
4. French conjunction.
5. To ridicule.
6. Supernatural being.
7. Hawk's leash.
8. Anger.
9. Artificial language.
10. To walk wearily.
11. Thrusting weapon.
13. Enthusiasm.
16. Helper.
19. Legislator.
20. Eagle's nest.
22. ——— Antoinette.
23. Billow.
26. Dull-witted person.
27. Wild goat.
28. Unduly dainty.
29. To supply what is desired.
30. Warning signal.
31. Hindu garment.
32. To absorb.
33. Cornet.
35. Governs.
38. Reel.
39. Sweepson.
41. Consumed.
42. To soak.
44. Compass point.
46. Colloquial: mother.

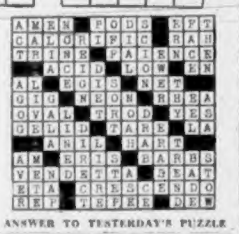

ANSWER TO YESTERDAY'S PUZZLE

R.C.M.P. Investigate Attempt To Smuggle Guns Into Russia

TORONTO, March 13 (CP). — R.C.M.P. officials here said today that a reported plot to smuggle Bren machine-guns from Canada to Palestine by way of the United States was "a possibility" under investigation here and at Niagara Falls, Ont.

They said the investigation stemmed from the arrest last month of two men alleged to have had gun parts hidden in their automobile when they sought to cross the United States border. The men now are on bail in the United States awaiting trial on charges of smuggling the parts across the border.

The R.C.M.P. men said nothing in their investigations in the Toronto area had linked War Assets Corporation, which one report said sold the guns to a Toronto man, with the case. They also said they had no knowledge of a report that "a wealthy New York man was behind the move to import the guns into the United States illegally" and added that if that information were accurate it might have come from American investigators who are co-operating in the case.

"It is illegal to sell automatic weapons in Canada," an R.C.M.P. official commented.

MONTREAL, March 13 (CP). — A War Assets Corporation official, commenting on a Toronto dispatch which said that a reported plot to smuggle Bren machine-guns from Canada to Palestine was under R.C.M.P. investigation following arrest last month of two men, declared that there is no need for W.A.C. to tighten up its policy on sale of lethal weapons or their components.

The official said that lethal weapons are not sold by W.A.C. without production of a police permit issued to the would-be-purchaser.

Ceilings Removed On Bulk Cargoes

OTTAWA, March 13 (CP).— The Prices Board announced tonight removal of price ceilings on transportation of bulk cargoes carried by vessels operating on the Great Lakes, St. Lawrence River and Gulf and their connecting tributary waters.

Board officials said rising costs and a shortage of vessels had made it "imperative that the whole schedule of rates be revised to meet conditions likely to be experienced in the coming season."

DARLING'S Rx

"SERVE YOU BETTER"

TWO FRIENDLY STORES TO SERVE YOU

FORT and BROAD STREETS (Opp. Pemberton's)

DOUGLAS ST. and PANDORA AVE (Opp. B.C. Electric)

Your Basement

Stays Cleaner Longer Without Those Old

BOTTLES

CALL

PACIFIC BOTTLE EXCHANGE

DEALERS IN BOTTLES

1827 GOVERNMENT G 7812

SLOAN'S LINIMENT

Good for BUMPS and BRUISES

JUST PAT IT ON!

STYLED for SPRING

New Spring Suits are rolling in by the dozens. Enormous range of styles and sizes. From

$22.50

DICK'S DRESS SHOPPE

1324 DOUGLAS STREET PHONE E 7552

WARD 3

EMERGENCY MEETING!

FRIDAY, at 8 P.M., in CADBORO BAY SCOUT HALL, there will be a meeting of UTMOST IMPORTANCE to every property owner in Cadboro Bay, Ten Mile Point and Queenswood. Uplands people are also invited.

WARD THREE RATEPAYERS' ASSOCIATION

LABOR SPEAKS . . .

with

D. O'BRIEN President, B.C. Federation of Labor

HAROLD PRITCHETT President, B.C. District, I.W.A.

HARVEY MURPHY Vice-President, B.C. Federation of Labor

And Members From

A.F. OF L. UNIONS — VETERANS — OLD-AGE PENSIONERS

SUNDAY, MARCH 16 - 8 P.M.

CANADIAN LEGION HALL—1616 BLANSHARD ST.

"HEAR LABOR'S LEGISLATIVE PROPOSALS"

Good Health and Good Grooming

Are Two Important Stepping Stones to Success

VASELINE HAIR TONIC

keeps hair lustrous, healthy—ends Dry Scalp, forerunner of baldness. Two sizes 50c and 85c

QUICSHAVE

No brush—no fuss—no lather. Apply lightly and shave. Save three minutes of shaving time 50c

BRYL-GLOSS

Cream oil type of hair dressing which imparts a soft lustre to the hair throughout the day 50c

PFUNDER TABLETS

Gives relief to thousands of distressed stomachs daily. Price 1.50 and 4.00

★ SHAVING NEEDS

Quickshave Brushless Cream	50c and 1.25
Quictone After-Shave	50c
Gillette Blue Blades, 5 for	25c
10 for	50c
Autostrop Blades, 5 for	25c
Gillette Shave Cream	33c
Williams' Shave Cream, Giant	49c
Williams' Shave Cream, Large	33c
Williams' Aqua Velva	49c
Williams' Glider Cream, Giant	49c
Williams' Glider Cream, Large	29c
Ingram Shaving Cream, jar or tube	39c
Mennen's Shaving Cream	39c
Mennen's Skin Bracer	59c and 1.19
Pinaud Lilac Lotion	65c
Williams' Lectric Shave	50c
Molle Brushless Cream	28c, 55c and 83c
Pal Shaving Blades, 10 for	25c
Gillette Tech Razor With Blades	49c
Durham Duplex Razor	1.00
Durham Duplex Blades	45c

★ ★ ★

★ DENTAL NEEDS

Prophylactic Tooth Brushes	25c and 50c
Listerine Tooth Paste	25c and 40c
Listerine Tooth Powder	25c and 40c
Pepsodent Tooth Paste	29c and 45c
Pepsodent Tooth Powder	29c
Kolynos Tooth Paste	29c and 49c
Forhan's Tooth Paste	29c and 49c
Ipana Tooth Paste	29c and 49c
Minty's Tooth Paste	25c and 39c
Dr. West's Tooth Brush	50c
Poli Grip	39c and 73c
Staze Dental Plate Holder	39c and 59c
Lyptol Antiseptic	29c, 49c and 89c
Lyptodent Tooth Paste	29c and 49c
Borodent Tooth Powder	23c
Listerine Antiseptic	29c, 49c and 89c
Pyorrhoa Mouth Wash	39c, 65c and 1.00

★ ★ ★

★ FOR THE HAIR

Reid's Hair Fix	45c and 75c
Brylgloss	50c
Brylcreem	25c and 49c
Vitalis	54c and 99c
Glostora	55c
Vaseline Hair Tonic	50c and 85c

Men's Club Brush, nicely finished Eastern hardwood back, solidly stapled bristle. Especially priced at 50c

Menthox Medicated Skin Cream, greaseless, non-drying, soothing cream. Excellent for an after shave or as a brushless shaving cream. 39c and 57c

Gillette Shaving Cream, large tube for economy—smooth shaving for comfort. Tube 33c

Wilkinson Safety Razor, Empire Model, long-life, hollow-ground blade with mechanized self-stropping feature. England's finest razor 4.00

Canadian General Electric Infra-Red Therapeutic Lamp, no special fixture required. Will give quick relief to strained or tired muscles 1.65

Packard Twin Dual Head Electric Razor, the leader in the dry shaver field. Gives and will continue to give the utmost satisfaction. Four heads for speedy shaving 24.50

Sifon Jiggers, attractively designed—accurate in measurement 2.00

Fitch Hair Tonic	49c and 98c
Kreml Hair Tonic	59c, 98c and 1.39
Kreml Shampoo	63c
Fitch Shampoo	35c, 69c and 98c
Carolina Tar Shampoo	35c
Drene Shampoo	39c and 67c
Lemon Shampoo	29c
Emulsified Coconut Oil Shampoo	29c

FRIENDLY SERVICE

Cunninghams

CUNNINGHAM DRUG STORES LTD.

Social and Personal

Mrs. Patricia Hall, who is being married on Saturday, has been honored at several parties given by her friends. Yesterday Mrs. J. H. Stubbs and Mrs. Godfrey Archbold were hostesses at a coffee party at the latter's home, 1065 Deal Street, when their guests were Mrs. M. Hedley, Mrs. C. Campbell, Mrs. T. Austin, Mrs. Douglas Mather, Vancouver; Mrs. Goldwin Terry, Mrs. Paul Taylor, Mrs. K. Tatlow and Miss Marianne Fraser.

Last evening Miss Jean Macdonald, Sidney, entertained informally for Mrs. Hall.

Mrs. Douglas Mather, who is here from Vancouver visiting her parents, Magistrate and Mrs. Henry C. Hall, 1381 Craigdarroch Road, entertained at the tea hour in compliment to Mrs. Patricia Hall. The table was arranged with a centrepiece of Spring flowers in a Moorcroft bowl. The guests were Mrs. G. M. Terry, Mrs. J. L. Howard, Mrs. Reg Wenman, Mrs. Ian McQueen, Mrs. G. Archbold, Mrs. M. Hedley, Mrs. J. H. Stubbs and Miss Jean Macdonald.

Also honoring Mrs. Patricia Hall, Mrs. Goldwin M. Terry was hostess at an informal tea given at her home, 1198 Monterey Avenue, Oak Bay; and Mrs. J. Lawrence Howard, 940 Joan Crescent, entertained a few of her friends at the tea hour.

* * *

Col. Charles S. MacInnes has arrived from Toronto to spend a few weeks at the Oak Bay Beach Hotel.

* * *

Mrs. Adele Sachs, of Los Angeles, is a guest at the Oak Bay Beach Hotel.

* * *

Mr. Morton Pinch, of Seattle, is spending a short holiday in the city, a guest at the Oak Bay Beach Hotel.

* * *

Mrs. C. Hoodles, of Whitehorse, is a guest at the Empress Hotel for a week while visiting the city.

* * *

Mrs. C. A. Abele, of Boston, is spending several days in the city and is a guest at the Empress Hotel.

* * *

Mr. and Mrs. C. B. Welele and Mr. and Mrs. W. H. Ottewell, all of Edmonton, are guests at the Empress Hotel.

* * *

Mrs. Philip Durnford and Mr. and Mrs. H. F. C. Stikeman, all of Montreal, are guests at the Oak Bay Beach Hotel.

* * *

Mrs. James Wallbridge, of Edmonton, and Mr. and Mrs. George Egleston, of Calgary, are among the guests at the Oak Bay Beach Hotel.

* * *

Among the Vancouver guests who are at the Empress Hotel are Mr. and Mrs. M. Burton, Mr. and Mrs. R. S. Plant, Mrs. Fannie Winram and Mr. and Mrs. B. P. Nyline.

* * *

Mr. and Mrs. Harold Hobbis, Happy Valley Road, have as guests Mr. and Mrs. C. J. Green, of Regina, Sask.

* * *

Mrs. Frank Benoit, Albert Head, returned to her home on Wednesday after spending the past six weeks at Palm Springs. Mr. Benoit met his wife in Seattle and they spent a few days there.

* * *

Mrs. E. V. Finland entertained at an informal coffee party yesterday morning at her home on Old Esquimalt Road, in honor of friends from Eastern Canada, visiting in Victoria at present.

* * *

Mr. R. W. McClain, who recently celebrated his 80th birthday in Toronto, arrived by plane last week to spend a holiday at the Oak Bay Beach Hotel. Mr. McClain is accompanied by his son, Colonel John W. McClain.

* * *

Mrs. Christine Marsden and Mrs. Harold Wilson, of Victoria, will be sailing from New York today aboard the Gripsholm, having left the city on March 4. They are bound for Denmark, where they will holiday until late Summer.

* * *

Mrs. Edythe White entertained on Wednesday afternoon in honor of her son Harry's sixth birthday at her home on Sooke Road, Luxton. The young guests were Kathleen Richardson, Penny White, Joan Allen, Terrence White, Russell Rhode and Kenneth Charters.

* * *

Mrs. E. T. Kenney, wife of the Minister of Lands and Forests, will entertain at tea this afternoon at her home, 2784 Thompson Avenue. Mrs. Herbert Anscomb, Mrs. Frank Putnam, Mrs. L. H. Eyres and Mrs. Weir will pour tea, while Mrs. Norman Whittaker, Mrs. L. Newell, Mrs. C. D. Orchard and Miss Sylvia Monckton will assist in serving.

* * *

Mrs. Fred Spencer entertained at the tea hour on Wednesday afternoon at her home "Seacrest," Beach Drive, in honor of Mrs. R. J. Lane, who with her small daughter Susan Diane is leaving for Ottawa shortly to join her husband, W.C. R. J. Lane, D.S.O., D.F.C. The tea table was covered with a Venetian lace cloth with a St. Patrick motif centrepiece and a large glass swan of daffodils, plum blossoms and crocuses. Mrs. Spencer was assisted in serving by Mrs. Ben Davies and Mrs. Je Neary.

* * *

Miss Beverley Lake, 1501 McRae Avenue, entertained recently on the occasion of her eighteenth birthday. A buffet supper was served and a birthday cake centred the table which was decorated in Easter pastel colors. Guests included Jean Corner, Veda Wood, Betty Townsend, Barbara Campbell, Joan La Roche, Marie Scott, Patricia Irving, Olive Polson, Irene Wood, Mae Polson, Aldwyth Thomas, Keith Wood, Maurice Michell, Don Pacey, Melvin Young, David Lake, Jack Muirhead, Albert Petford, Vernon Wood, Fred Bailey, Matthew Yale, Alan Thorbury, Joan Burgess and Gordon Scott.

Today's Pattern

969

LAURA WHEELER

Start knittin' mittens for all the children on your gift list! It's economical if you use scraps of yarn in different colors.

Knitted on two needles. Pattern 969 has directions for mittens in 4, 6, 8 and 10-year size.

Laura Wheeler's new, improved pattern makes needlework so simple with its chart, photos, concise directions.

Send twenty cents (20c) in coins (stamps cannot be accepted) for this pattern. Print plainly your name, address, style number and size of pattern.

Send your order to The Daily Colonist, Pattern Department, Broad Street, Victoria, B.C. The patterns will be mailed from Toronto.

Old Country bookings, C.N.R. ticket office, 911 Government Street. Telephone E 7127. ***

St. Patrick's Tea

Mrs. E. Cooper is convener of the St. Patrick's tea being given by the L.A. to the F.O.E., Aerie No. 12, on March 19 in the Eagles Hall. Mrs. F. Baines, past president, will open the affair at 2:30 p.m., and Mrs. G. Kennedy will assist Mrs. Cooper in receiving the guests. A musical program has been arranged and will include song and dance numbers. Tea will be served from a table at which Mrs. Eleanor Thomas, president, will preside. The committee assisting Mrs. Cooper includes Mrs. M. Hallam, Mrs. E. Griffin, Mrs. M. Wyler, Mrs. T. Brundsdon, Mrs. K. Taylor, Mrs. G. Wigley, Mrs. A. Brown, Mrs. J. Taylor and Mrs. O. Sanford.

I.O.D.E. Chapters

Navy League Chapter will meet today at headquarters at 2 p.m.

Engagements

Mr. and Mrs. Hugh Reid, Happy Valley Road, announce the engagement of their daughter, Jessie, to Mr. Peter Basterrechea, son of Mr. and Mrs. G. Basterrechea, 218 1st Avenue South, Port Alberni, B.C. The wedding will take place in Victoria, March 22.

Announcements to appear under this heading will be accepted at The Colonist Advertising Department. Minimum charge $1.50 for 10 lines, and 13c for each additional line.

The CURTAIN GOES UP ON SPRING AGAIN

The New Easter Blouses Are Here!

Silk Crepes—Silk Sheers—Silk Jerseys. Frost white and pastels. Sizes 14-44.

From $3.50

Mac Meighen

206 FORT E 6114

Princesses Meet School Children

The little teen-ager on the left looks adoringly at Princess Elizabeth, centre, perhaps dreaming of the day when the charming, unaffected girl she has just met will be her queen. Princess Margaret Rose, right, also has focused her attention on her sister as they are photographed at the wayside town of Power, where the Royal train made a brief stop to enable the children of the town to meet and talk with the Princesses.

Guard Liberty Mr. MacDougall Tells Meeting

At a meeting of the Women's Progressive Conservative Association held in Macdonald Hall yesterday afternoon, Mr. A. R. MacDougall, M.L.A., told the members that "we must guard our liberties and not forget that eternal vigilance is the price of liberty."

Mr. MacDougall said that one of the finest systems of democracy was found in Greece and that he was convinced that systems of government have not advanced since the days of Greece. He said that representative government is being endangered by a tendency toward bureaucratic government. He stated that the party is frequently criticized for the "dyed-in-the-wool Tory" attitude, but stressed that some of the greatest reforms have been executed by the Conservative party. "We stand for liberty and freedom of the people, and I think we stand for that more than any other party," he said.

Prior to the address, a business meeting was conducted with Mrs. R. D. Harvey in the chair. Miss Lottie Bowron gave an interesting report on the United Nations, and Mrs. Edna E. Mortimer, of Vancouver, vice-president of the Women's Council, who won the Good Citizenship Medal for 1945, also spoke to the gathering.

New members welcomed to the meeting included Mrs. H. Ker, Mrs. George Mason, Mrs. K. Clarke, Mrs. M. Holdritch, Mrs. J. T. A. Fox, Mrs. H. A. Somers, Dr. Eva Sutherland, Mrs. Fitzgerald, Mrs. P. J. Nolan, Mrs. D. Davidson, Mrs. J. A. Cooney, Mrs. Frank L. Crofton, Mrs. C. L. Aylard and Miss J. Megarry. Mrs. H. A. Haldane rejoined the association.

Following the meeting, a daffodil tea was held, arranged by Mrs. C. H. Smith, who was assisted by Mrs. Earl Chambers, Mrs. St. Clair, Mrs. Kitchings, Mrs. George Morgan, Mrs. J. Stewart Williams and Mrs. Robert Campbell.

CELEBRATE SILVER WEDDING

On Tuesday evening, Mr. and Mrs. W. Stephenson, 10 Linden Avenue, were honored at a surprise party held at their home upon the occasion of their silver wedding anniversary. A gift of silver candlesticks from the assembled guests was presented to the couple by Mrs. E. D. Bell. Mrs. W. T. G. Cosman proposed a toast, and Miss Florence Cosman presented a carnation corsage to Mrs. Stephenson.

Guests included Mr. and Mrs. W. M. Taylor, Mr. and Mrs. W. T. G. Cosman, Mr. and Mrs. E. D. Bell, Mr. and Mrs. C. Coombe, Mr. and Mrs. F. Lesley, Dr. and Mrs. A. W. McCaskill, Mr. and Mrs. J. H. Kaiser, Mr. and Mrs. S. M. James, and Miss Florence Cosman.

Girl Guide Notes

Arrangements have been made for a telephone bridge and whist to be held from March 17 to 22 by the Tillicum Guide and Brownie Local Association. For information phone Mrs. H. Ballantyne, G 5601.

SLUMBER Buy Chambers'

FROM WAREHOUSE TO YOUR HOUSE

One of the Most Effective BLOOD-IRON TONICS YOU CAN BUY

If your blood lacks iron!

You girls and women who suffer so from simple anemia that you're pale, weak, "dragged out"—this may be due to lack of iron in the blood. So try Lydia E. Pinkham's Compound TABLETS with added iron—one of the best home ways to help build up red blood—in such cases. Pinkham's Tablets are one of the most effective iron tonics you can buy!

LYDIA E. PINKHAM'S COMPOUND TABLETS (with added iron)

V.O.N. Total 1,297 Visits in February

Visits made by the nurses of the Victorian Order during February totaled 1,297, according to the report made by the supervisor, Miss Marjorie Baird, at the board meeting, Tuesday, when Mrs. Harold Bate was in the chair.

The highest number of calls were made on medical and surgical patients, totaling 451, with mothers and babies receiving 433 visits, just double the total of the same month in 1946. Cancer and chronic patients received 260 visits, expectant mothers 46, and 107 calls were made for health supervision. The total number of cases nursed was 191.

It was announced that the three doctors acting in the capacity of medical advisory committee had consented to act again this year. These are Dr. A. D. Nash, Dr. H. E. Ridewood and Dr. D. M. Bailey. Mrs. Peter Barr was asked to represent the Victoria Branch at the annual meeting of the national V.O.N. in Ottawa in April.

It was agreed that a letter would be sent to the Minister of Health and Welfare, Hon. G. S. Pearson, in favor of licensing practical nurses.

Reports were heard from Mrs. Norman Yarrow on membership; Mrs. E. H. W. Elkington on motors; Mrs. Harold Wilson on the recent delegation to the Provincial Government, and Mrs. R. B. Horton on the nurses' advisory committee.

To Visit Here

Dr. Annie E. Reynolds, supreme medical examiner, Woman's Benefit Association, from Port Huron, Michigan, will arrive in the city on Saturday and while here she will be the guest of Queen Alexandra Review No. 1. Mrs. Caroline O'Brien, provincial field director for British Columbia, and Mrs. Laura LeGallais, provincial health supervisor for the Province, will accompany Dr. Reynolds. While in the city, Dr. Reynolds will hold a clinic for members at the Dominion Hotel on March 17 and 18 from 9:30 to 5, assisted by Mrs. Laura LeGallais.

For Brides-Elect

Honoring Mrs. A. E. Clevett, a recent English bride, Mrs. F. Oak and Mrs. K. Jones entertained Monday evening at a miscellaneous shower at the home of the former, 500 Atkins Road. A corsage bouquet of violets and snowdrops was presented to the guest of honor and the many gifts were placed on a decorated table. Games were enjoyed and prizes were won by Misses V. Savage, E. Gall and P. Brown. There were 25 guests present.

Honoring Miss Dawn Drage whose marriage takes place this month, Mrs. Joyce Munn, 1161 Burnside Road, entertained at a miscellaneous shower on Tuesday evening. The gifts were concealed beneath a miniature bride carrying a Colonial bouquet. Guests were Mrs. E. Drage, Mrs. A. Draper, Mrs. D. Williams, Mrs. D. Rawlinson, Mrs. E. Fouty, Mrs. I. Bowden, Mrs. Sobkowicz, and Misses G. MacAfee, B. Lawrie, P. Pick, M. Munn, J. Finlayson, P. Little, J. Drage, M. Williams, M. Kerr and D. Collings.

In honor of Miss Barbara Kitto, whose marriage takes place on Saturday, Mrs. H. D. Coton, East Saanich Road, entertained on Thursday at a miscellaneous shower. Guests were: Mrs. T. Amos, Mrs. F. Reeves, Mrs. L. R. Towler, Mrs. J. Watson, Mrs. S. Suddaby, Mrs. S. Vantreight, Mrs. C. Oldfield, Miss Helen Coton and Miss Sheila Amos.

ELECT OFFICERS

The first meeting of the Ladies' Auxiliary to the Canadian Legion, B.E.S.L., Metchosin Branch No. 221, was held at the home of Mrs. H. M. Bolton, St. Mary's Vicarage, Metchosin, Wednesday evening. The following officers were elected to office: Mr. J. Rockliff Sr., president; Mrs. Jim Rockliff, vice-president, Miss R. Beckingham, secretary; Mrs. C. Pilgrim, treasurer. Miss Margaret Mackenzie and Miss Ruby Bickerdike were elected to the ways and means committee. Mrs. H. M. Bolton, Mrs. A. J. Duggan, Mrs. J. D. McCreight, Mrs. S. Lewis, Miss C. Read and Miss R. Bickerdike were elected to the executive committee.

Will Play New Anthem At St. John's Church

An 82-year-old composer, Mr. Ernest A. Dicks, F.R.C.O., F.T.C.L., of Cheltenham, England, is the author of the anthem to be played at St. John's Church, Victoria, on Sunday evening, March 16, by the organist, Mr. Frederic Chubb.

The words of the simple but effective four-page composition with a fugal passage as its centrepiece, are those of M. Louise Haskins, quoted by the King in his memorable address to the nation at Christmas, 1939. They open with the lines: "I said to a man who stood by the gate of the year, 'Give me a light that I may safely tread into the unknown'." The anthem is entitled, "Into the Hand of God."

The King has accepted a copy of the anthem. This will be its first performance in Victoria. The composer, Mr. Dicks, has had an exceptionally active life, musically, and Mr. Frederic Chubb is but one of many musicians in this country who have been familiar all their lives with his manuals of musical theory, his compositions, and his multitudinous arrangements of hymns, anthems and oratorios.

Mrs. Grace Pontifex, 417 Niagara Street, is a sister of the composer.

Mental Institutions Subject of Address

At a recent meeting of the Victoria Business and Professional Women's Club members endorsed and supported the two resolutions of the Provincial Council of Women requesting "immediate implementation in full of the recommendations contained in the Archambault Report"; also urging "continuance of controls under the Wartimes Prices and Trade Board until such time as these controls can be lifted without any danger of serious inflation."

Miss Minnie Beveridge presided over the meeting. Mrs. Mary Guild, convener of membership, presented the names of Mrs. Gladys Stafford Carey and Miss Mary Isabel Cliff for membership and both were unanimously accepted.

Introduced by Mrs. Kate Farquharson, Mr. Ernest E. Winch, M.L.A. spoke on the mental institutions in British Columbia, describing in detail general conditions and various treatments given in the care of mentally sick people.

Discussion followed Mr. Winch's address, and at the close Miss Marjorie Press extended to Mr. Winch the vote of thanks.

VARNISH GIVES TONE

The secret of the tone of Stradivari and other old violins is believed to lie in the varnish.

Ward Six P.-T.A. is holding a 500 card party in the Mount Newton High School at 8 p.m.

Plans Western Headquarters and Factory

GORDON C. SMITH
Founder and President

In the brief space of seven years, Gordon C. Smith founded and built Little Gallery, now located at 317 Kennedy Street, Winnipeg, Man. Into the largest and finest art picture framing organization in Canada Mr. Smith started single-handed. Today there is a modern plant occupying three floors in downtown Winnipeg, and employing over fifty craftsmen. Picture frames which were at that time made only for a few Winnipeg customers are now being shipped through the Chelsea Art Products, a subsidiary organization, from Coast to Coast in Canada as well as to many cities in the United States. To supply this market, plans are going forward to establish a Western headquarters and factory in Victoria.

Apprenticed at an early age to the English craftsman, J. G. Greer, exponent of Victorian carving and gilding, Mr. Smith has had many years experience, serving with the T. Eaton Company, and later with the Hudson's Bay Company, where he was manager and buyer of the fine art department.

Mr. Smith is a recognized authority on art and is an expert in the restoration of old paintings. He plans to visit Victoria twice a year for this purpose.

Little Gallery of Victoria, the retail outlet of the Gordon Smith Frame Co. Ltd. was opened here six months ago at 1118 Quadra Street. New and larger quarters have been secured at 811 Fort Street, in conjunction with Ralph Tiffs, and will be opened to the public at an early date.

Mrs. Marjorie G. E. Mills, formerly of the Winnipeg staff of Little Gallery, will be in charge. ***

Women's Institutes

Members of Colwood Women's Institute will hold a pancake tea on March 19 at 2:30 p.m., preceded by a brief business meeting. Visitors will be welcome.

SUITS for Easter

SMARTEST CHECKS! TWEEDS! Solid colors in

Mary Constance 1331 FORT

Dorothy Maynor

Beloved Soprano

in a Victor Album of

SACRED SONGS

Reverence and dignity mark this exquisite recital of some of the most exacting church music ever written, and legions of Dorothy Maynor admirers will eagerly receive it. It is not too much to say that this album will be acknowledged as one of the great singer's finest presentations.

- Elijah: HEAR YE ISRAEL (Mendelssohn)
- The Messiah: HOW BEAUTIFUL ARE THY FEET (Handel)
- ALLELUJA (from the Motet "Exsultate" K. 165) (Mozart)
- St. Matthew Passion: No. 12, ONLY BLEED AND BREAK THOU LOVING HEART (J. S. Bach)
- Mass in B Minor: LAUDAMUS TE (J. S. Bach)
- Chorale: NOW LET EVERY TONGUE ADORE THEE (Sleepers Awake!) (Nicolai-Bach)

This great singer is accompanied by the RCA Victor Orchestra under the direction of Sylvan Levin, and the Philadelphia Orchestra with Eugene Ormandy conducting.

Victor Album, Price $5.05

Come In and Check Over Other New Arrivals on the Victor Spring List of Records

Kent's 641 YATES

"Victoria's Record Headquarters"

IMPORTED

COATS - SUITS - DRESSES - SWEATERS

Piccadilly Shoppe

DIRECT from ENGLAND

1105 GOVERNMENT ST. - G 7332

OAK BAY RESIDENTS

THE CHARM BEAUTY SALON

Located at the corner of Central and St. Patrick, offer you the finest in Permanents obtainable. The Charm, operated by Lilian Connors, is centrally located for your convenience. We of the Charm Beauty Salon cordially invite you to avail yourself of this Neighborhood Service.

Phone B 5521 for Appointments

How to Prepare It for A Delicious Dish!

TWO TESTED RECIPES for "TYEE" BRAND FROZEN FISH

Easiest way we know to cook "Tyee" Brand Fresh Frozen Salmon, Cod or Sole: Just unwrap and place them frozen in greased shallow baking pan, spread with softened butter, sprinkle with salt and pepper. Bake in hot oven (400° F.) 35 to 45 minutes—the fillets will be delicately tender and cooked perfectly.

★

BAKED FISH FILLET

Cut into pieces 1 lb. "Tyee" Brand Fresh Frozen Salmon, Cod or Sole. Dip into mixture of ½ cup canned milk, ½ teaspoon salt, few grains of pepper; then roll in ½ cup Corn Flake crumbs. Dot with bits of 2 tablespoons shortening. Bake in slow oven (350° F.) for 30 minutes or until brown. Makes four servings.

Available at Your FISH MARKET GROCERS or COMMUNITY STORE

TYEE BRAND

Fresh Frozen FISH

A PRODUCT OF CANADA

GIVE TO THE RED CROSS

M&M WEEK-END VALUES

THERMOS SUPPLIES

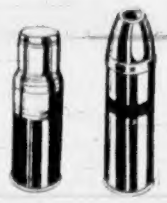

7-oz. Bottles, each	$1.25	Corks, each	5¢
15-oz. Bottles with moulded cup, each	$1.50	Parchment Papers, per package	10¢ and 15¢
40-oz. Bottles, each	$2.50	Lunch Kits, each	90¢

GASOLINE HOTPLATES

A genuine Coleman product, with two burners. Baked enamel finish in ivory and brown. Each $14.95

ENGLISH TEA KETTLES

This small kettle is made of heavy gauge tin and is very strongly constructed. Each 85¢

BEATTY TUB DRAINERS

This drainer comes complete with hose for filling or draining washing machine. Each $2.10

SPECIAL!

Genuine "English Town" Carving Sets made of Sheffield Stainless Steel.

Regular $18.95 SPECIAL $12.85

Regular $16.50 SPECIAL $11.50

GIVE 1947 FUND

McLennan, McFeely & Prior Ltd.

1400 GOVERNMENT ST. G 1111

Societies

St. Joseph's Hospital Alumnae will meet on Monday at 8 p.m. in the Nurses' Home.

* * *

Mrs. S. G. Wilson, Diocesan treasurer, will address members of the Evening Branch of St. John's W.A. on Tuesday in the guild room at 8 p.m.

* * *

Primrose Lodge, No. 32, Daughters of England, will meet on Friday at 8 p.m. Initiation will take place and the secretary will be at the lodge at 7:30 p.m.

* * *

St. David's-by-the-Sea Women's Guild met at the home of Mrs. B. Dyer, with Mrs. K. M. Lewis presiding. Mrs. J. E. French, convener for Women's World Day of Prayer Service, reported an attendance of 50 persons. Final arrangements for the tea to be served after the sod-turning ceremony were made, and Rev. William Hills addressed the meeting, giving an outline of proceedings for the affair.

* * *

The Victoria Women's Institute Drama Club met at the home of Mrs. Verna Lyall recently, with Mrs. Stella Blair presiding. "The Silver Slippers," a play written and directed by Mrs. Blair, was presented at the clubrooms recently. The next meeting will be held at the home of Mrs. Walt, 2934 Dean Heights, on March 24 at 2 p.m.

* * *

The Tuckabatchee Club of the First Baptist Church met at the home of Miss Audrey Hamilton, when Mrs. G. R. Easter, Misses Margaret Selmond and Mary Taylor were in charge of the program. Mrs. Freeman gave a talk on "Stewardship of Possession." Mrs. Else, of the Young Women's Missionary Auxiliary, spoke on the work and organization of the auxiliary.

* * *

Zeta Chapter, Beta Sigma Phi, met on Monday when $50 was voted to the B.C. Protestant Orphanage. It was announced that a further parcel is being sent to Europe this week. The cultural program was conducted by Jean Levis, the subject being, "Speech as a Tool for the Art of Life." She was assisted by Grace Kirkham, Helen McKee, Louis Michaux, Margaret Skinner, Mary Youson and Molly Scott.

* * *

Capital City Temple, No. 32, Pythian Sisters, will hold a Spring tea on Saturday, March 22, in the K. of P. Hall, Cormorant Street. Deputy Supreme Chancellor Walter Gleason, of Portland, Ore., who will be present for the dedication of the K. of P. Hall the same evening, will officially open the tea at 2:30 p.m. Mrs. Chris Bishop is the general convener. A home-cooking stall will be an added attraction. The regular meeting will be held on Tuesday at 8 p.m. in the K. of P. Hall.

* * *

Several new members were initiated at a recent meeting of the W.A. Britannia Branch, Canadian Legion, with Mrs. H. Wilson in the chair. They were Mrs. E. Taylor, Mrs. P. Osborn, Mrs. P. Calle, Mrs. M. Conroy, Mrs. E. Sweet and Mrs. A. Adamson. Invited guests were Mrs. R. Moore and Miss Elkinson, of the Ex-Servicewomen's League, and Mrs. J. Henson, president of the Esquimalt Dockyard Branch. Mrs. Wilson read a report of the Provincial executive meeting held recently in Vancouver. An old-time dance will be held on March 21.

BLACKHEADS

Blackheads go quickly by a simple method that dissolves them. Get two ounces of peroxine powder from your druggist, apply with a hot, wet cloth gently over the blackheads—and you will wonder where they have gone.

P.-T. Associations

Sir James Douglas P.-T.A. is holding a card party in the school auditorium on March 19 at 8 p.m.

Margaret Jenkins P.-T.A. met recently when Miss M. Crickmay, speech therapist, gave an interesting talk on the work being done among children and adults at the clinic held in the Junior High School for speech correction. Mrs. G. W. Pottinger reported that $260 had been realized at the recent fair. Mrs. A. Unwin, Mrs. G. W. Pottinger, Mrs. L. M. McClellan and Mrs J. R. Nicholson were elected delegates to the B.C. Parent-Teacher Association convention to be held at the Empress Hotel from April 9 to 11. A daffodil tea will be held in the school auditorium on March 19 at 3 p.m., with Mrs. L. M. McClellan as convener. Joan Hutchinson played several piano accordion selections.

Tillicum P.-T.A. will meet on Monday in the school at 8 p.m. Following the business meeting a musical program will be presented. Members are requested to bring their membership cards.

Esquimalt P.-T.A. is sponsoring a special meeting for the Greater Victoria School Board to be held in the Lampson Street School on March 20 at 8 p.m. Mr. Waldo Skillings, trustee of the school board, will give an outline of the proposed school building program. Mr. Harry Bigsley's Esquimalt Boys' Band will be in attendance.

Craigflower P.-T.A. met in the school to discuss the new school building program, with Mrs. A. Duplain presiding. Mrs. A. Duplain, Mrs. K. Maartman, Mrs. M. Thompson and Miss H. Phillips were chosen as delegates to attend the P.-T.A. convention. Mrs. S. Feldon, Mrs. Smith, Mrs. D. Mayor and Mrs. W. Wilson, Jr., were named to aid Mrs. N. Thompson with the lost, found and information booth at the convention. There will be a St. Patrick's Day tea on March 19 in the school, and a card party will be held on Monday at the school. Following the business meeting Mr. Caley, Esquimalt school trustee, presented an address on the proposed new school building program.

Clever Vaudeville Show Held Over at the York

Today at 2:30 the vaudeville show which has drawn such widespread interest during the past week reopens at the York Theatre. It is due to popular demand that this attraction has been held over for two more days. Thousands of Victorians have thrilled to the novelty of vaudeville returned in its finest form. Five great acts are included on the full bill, headed by the stellar dancers, Elaine and Hugo, the team which has just arrived from England. Other internationally known stars are Jo-Jo Jones, Harlem's dancing maniac, who won recognition in the film "Cabin in the Sky," Al LaLonde, known through his engagement with the R.C.A.F. show, Dick Benz, the marimba king, and the Del Reys, thrilling acrobats.

The film attraction is "The Seventh Veil," starring James Mason and Ann Todd.

At the Theatres

Thrilling New Western Starring Gene Autry

"Sioux City Sue" is scheduled to open today at the Dominion Theatre, starring Gene Autry.

Lynne Roberts has been cast as Autry's leading lady. She plays the enterprising girl scout commissioned, by her employers, Renown Studios, to find a singing cowboy whose voice may be dubbed into their animal cartoon series about "Ding Dong Donkey."

Needing money badly to bolster the tottering financial structure of his ranch, Gene allows himself to be talked into the deal.

Sterling Holloway has a comedy spot in the cast, which also includes the Cass County Boys, Richard Lane and Helen Wallace.

PLAZA THEATRE "The Strange Woman," which is being put out under the Hunt Stromberg banner, stars Hedy Lamarr and George Sanders. It is a United Artists release and is now showing at the Plaza Theatre. Other important characters in the film, the setting of which is in Bangor, Maine, early in the 19th century, are: Meg Saladine, played by Hillary Brooke; Deacon Adams, played by Rhys Williams, and Lena Tempest, played by June Storey.

RIO THEATRE All the mouth-filling, ear-splitting 16th century oaths common to both sailors and Knights of the Bath during the raucous period when Queen Elizabeth ruled England, had to be imitated or paraphrased for use in the dialogue of the Warner Bros. picture "The Sea Hawk," which is now showing at the Rio Theatre. Following the brilliant lead of Errol Flynn, Miss Marshall, Miss Robson and Claude Rains, are such players as Alan Hale, Donald Crisp and Henry Daniell.

CAPITOL THEATRE During the filming of Columbia's "The Jolson Story," Technicolor musical based on the career of America's greatest entertainer, at the Capitol Theatre, Larry Parks and Al Jolson were constant companions, as the former sought to study all the habits of the "Mammy Singer" for his delineation of the title role. Popular actors William Demarest and Bill Goodwin have important supporting roles, and the cast also includes Ludwig Donath, Tamara Shayne, Jo-Carrol Dennison and John Alexander.

Amusements

ON THE STAGE

York—Vaudeville.

ON THE SCREEN

Atlas—"Two Years Before the Mast," starring Alan Ladd and Brian Donlevy.

Capitol — "The Jolson Story," starring Larry Parks and Evelyn Keyes.

Dominion — "Sioux City Sue," starring Gene Autry.

Oak Bay — "Theirs Is the Glory," with an all-star cast.

Plaza — Hedy Lamarr and George Sanders in "The Strange Woman."

Rio—"The Sea Hawk," starring Errol Flynn and Brenda Marshall.

Royal—"The Time, the Place and the Girl," starring Dennis Morgan and Jack Carson.

ATLAS THEATRE After 106 years as one of America's favorite literary classics of the sea, Richard Henry Dana's "Two Years Before the Mast" has been screened for the first time by Paramount, and is now showing at the Atlas Theatre. The picturization of Dana's famous novel of the hardships and cruelties inflicted upon American seamen in the early eighteenth century is enacted by an excellent cast headed by Alan Ladd, Brian Donlevy, William Bendix and Barry Fitzgerald.

ROYAL THEATRE Carmen Cavallaro offers more of his special keyboard virtuosity in Warner Bros.' new Technicolor musical extravaganza, "The Time, The Place and The Girl," now showing at the Royal Theatre. The film stars Dennis Morgan, Jack Carson, Janis Paige and Martha Vickers and features S. Z. Sakall, Alan Hale, Angela Greene and Donald Woods.

PROVINCIAL VISITOR

The W.A., Chemainus Branch, Canadian Legion, welcomed Mrs. Nellie Martin, treasurer of Provincial Command, at the recent meeting. Mrs. Martin complimented the auxiliary on their progress in their first year of organization. This meeting was marked by the purchase of their own flag. Hectograph and name stamp were also ordered to be procured. Final arrangements were made for March 19, St. Patrick's Day card party. Mrs. [illegible] will [illegible] the [illegible] bage and Mrs. James Cook the whist. Red Cross donation of $5 was made to the local campaign, and as the president, Mrs. F. Cates, was unable to accept nomination for convention delegate, Mrs. K. Olsen, past president, was nominated.

PUBLIC
DANCE
TONIGHT
LOWER
CRYSTAL

STARTING TODAY
"TWO FIRST-RUN ACTION HITS!"
CLEAR THE TRAIL—AUTREY'S BACK
BACK WHERE HE BELONGS . . . SINGIN' IN THE SADDLE AND HEADIN' YOUR WAY
At 12:00, 2:27, 4:54, 7:21, 9:48
GENE AUTRY · CHAMPION Wonder Horse of the West
SIOUX CITY SUE
Lynne ROBERTS • Sterling HOLLOWAY
CASS COUNTY BOYS
A REPUBLIC PICTURE
PLUS—RIGHT OUT OF THE ETHER . . . FROM YOUR FAVORITE RADIO MYSTERY PROGRAM OF A THOUSAND THRILLS
AT 1:19, 3:46, 6:13, 8:40
RICHARD DIX in SECRET OF THE WHISTLER
"THE WHISTLER'S GREATEST LOVE WAS HATE!"
DOMINION
A Famous Players Theatre

ALAN LADD
Brian Donlevy · William Bendix
Barry Fitzgerald
TODAY and SATURDAY
Richard Henry Dana's "TWO YEARS BEFORE THE MAST"
PLUS
MUSIC • ACTION
ROY ROGERS in "Along the Navajo Trail"
ATLAS
FOR BOYS AND GIRLS
FAMOUS PLAYERS MOVIE CLUB
SATURDAY, MARCH 15, AT 9:45
ALL FUN, ALL CARTOON SHOW
2 PAIRS OF ROLLER SKATES TO BE GIVEN AWAY

NOW SHOWING!
THE STAGE'S GREAT MUSICAL COMEDY!
"THE TIME THE PLACE and THE GIRL"
IN TECHNICOLOR
DENNIS MORGAN
JACK CARSON
JANIS PAIGE
MARTHA VICKERS
S. Z. SAKALL · ALAN HALE
ANGELA GREENE · DONALD WOODS
and CARMEN CAVALLARO AND ORCHESTRA
EXTRA
Walt Disney Cartoon
"River Watch"
News
Royal

HELD OVER!
2 DAYS MORE—Today and Saturday
2ND GLORIOUS WEEK!
For those who have not yet seen it . . . for those who will want to see it again!
The JOLSON STORY
WITH LARRY PARKS · EVELYN KEYES
IN GLOWING TECHNICOLOR
NOTE
Owing to the Importance and Length of This Attraction
DOORS OPEN DAILY 11:30 A.M.
FEATURE 11:40 - 2:04 4:28 - 6:52 - 9:16
CAPITOL

Today and Saturday
RIO
THE PLACE TO GO
Today and Saturday
ERROL FLYNN
"THE SEA HAWK"
BRENDA MARSHALL
CLAUDE RAINS
Donald Crisp • Flora Robson
Alan Hale
2nd Feature
Buster Crabbe
IN "PRAIRIE BADMEN"
With AL. FUZZY ST. JOHN
LATEST NEWS
PLUS "BLACK ARROW," CHAPTER 4; "APPOINTMENT WITH DEATH"

From the manuscript of BEN AMES WILLIAMS
HEDY LAMARR
The Strange Woman
GEORGE SANDERS
LOUIS HAYWARD
Plaza
TODAY at 12:35 - 2:45 - 4:56 - 7:06 - 9:17

THE GUNMEN IN THIS MOVIE USED REAL BULLETS!
THEIRS IS THE GLORY
TODAY - Doors: 6:30
Oak Bay

SAT. NIGHT
DINNER DANCE
Five-course dinner a la Roger Cuche.
Music a la Fred Fitts.
Chez Marcel
BELMONT 91
COLWOOD GOLF COURSE

The Billion Bubble creme shampoo!
Sensational New Rayve Creme Shampoo is ideal for family hair care—leaves hair shiny clean—caressably soft—easy to manage. Rayve lathers in any kind of water—rinses in a jiffy—never leaves hair straw dry—never requires a special after rinse. Buy Rayve Creme Shampoo today.
75c
Rayve

HELD OVER
Vaudeville
2 MORE DAYS!
TODAY AND SATURDAY
It was popular demand that forced us to hold this great stage attraction for just two more days.
5 GREAT ACTS
ELAINE AND HUGO—The Sensational English Dance Stars
THE DEL REYS—Clever Acrobats in Thrilling Routines
JO JO JONES—Harlem's Dancing Maniac
AL LALONDE—Hit in the R.C.A.F. Show
DICK BENZ—King of the Marimba
3 SHOWS DAILY—2:30, 7:00, 9:00
ON THE SCREEN
The Seventh Veil
JAMES MASON
ANN TODD
The talked-of film that dares reveal a woman's secrets. Brought back to Victoria for the final time.
PRICES 35c, 50c After 6 P.M. 50c, and 75c
YORK

Buy Your
COMPLETE ENSEMBLE NOW!
Be Ready for . . .
A SUDDEN BURST OF SPRING!
HERE'S the place to do your one-stop-shopping for your complete Spring ensemble . . . for it's at Sweet Sixteen that you can buy your coat, suit, hat, dress and matching accessories and place them ALL on their convenient Budget Plan. It's the sensible way to shop . . . It's the economical way to shop.
★ SUITS ★ COATS
★ DRESSES ★ HATS
★ ACCESSORIES
Just Use Our Convenient
BUDGET PLAN
NO Interest! NO Carrying Charges!
STOP PRESS . . .
New Arrivals, Just Unpacked and Placed on Our Racks
DRESSES
Lovely Prints, Crepes and Jerseys
Grand Selection, Sizes and Colors
Prices Start at 10.95
Sweet Sixteen LIMITED
727 YATES
"The Credit House of Quality"

DANCING
Every Saturday
RAY GRIFFITHS' ORCHESTRA
THE NORTHWEST'S SMARTEST NITE SPOT
Club Sirocco
ON VIEW
Between COOK and VANCOUVER
Reservations, Phone E 9221
ADMISSION, $1

ST. PATRICK'S DANCE
AT
SIROCCO
MONDAY, MARCH 17
9 P.M. to 1 A.M.
HOMESTEADERS' ORCH. 8 PIECES
OLD-TIME and MODERN
FLOOR SHOW, PAPER HATS, Etc.
SPECIAL EARLY ATTENDANCE PRIZES
Tickets on Sale at Fletcher's and Spencer's Music Dept., $1.00

Let's Go DANCING
TONIGHT
With the
ARCADIANS
An Excellent 7-Piece Orchestra
Ladies' Prize Night "JEWELRY"
DANCING - 9-12
ADMISSION 50c
PRINCE ROBERT HOUSE

DON'T MISS THE THRILLING PLAY
"A Murder Has Been Arranged"
at the
Victoria Little Theatre
MARCH 17 and Subsequent Nights
Tickets at the Marionette Library
— but —
YOU'LL HAVE TO HURRY!

MARCH 14th
K. of P. DANCE
(CORMORANT STREET)
HAS BEEN CANCELED
NEXT DANCE APRIL 8

Finance—Commerce—Markets

New York Stocks

NEW YORK, March 13 (AP). — The administration's new foreign program had Wall Street guessing today, and the result was a well jumbled stock market with dealings the slowest in eight months.

Transfers of 650,000 shares compared with 950,000 the day before, and were a low for a full calendar since last August 15.

A little buying by professionals was still based on the idea more of a technical comeback was likely.

The Associated Press 60-stock composite was off 2 of a point at 64.3.

Among favorites, U.S. Gypsum was up 2¾ at 100¾; Santa Fe, 2¾ at 88¾; Pullman, 1½ at 58¾; Atlantic Coast Line, 1¼ at 52½; Du Pont, 1 at 184, and Douglas Aircraft, 1¼ at 68.

DOW JONES' AVERAGES

Thirty industrials, 174.52, off .16.
Twenty rails 48.82, off .06.
Fifteen utilities, 38.02, off .08.
Sixty-five stocks, 63.06, off .07.

(H. A. Humber, Ltd.)

	Close
American Can	95
American Power & Light	14¾
American Tobacco	74½
American Smelter	53⅞
American Tel. & Tel.	166¼
American Woolen	41
Anaconda Copper	39¼
Atchison Topeka	85¾
Atlantic Refining	34
Aviation Corpn	6½
B. & O. Railway	14⅞
Bendix Aviation	35
Beth. Steel	91½
Boeing Aircraft	22
Briggs Mfg. Co.	27½
C.P.R.	12⅞
C. & O. Railway	48
Chrysler	94½
Columbia Gas	10½
Com. & Southern	2⅛
Curtiss Wright	5⅞
Dupont	184
Eastman Kodak	234½
Elec. Auto Lite	50
Erie R.R.	10½
General Foods	41
Gen. Electric	35¾
General Motors	58½
Granby Copper	6½
Goodyear Tire	34¾
Great Northern	41⅝
Howe Sound	35½
Hupp Motors	6
Int. Harvester	79½
Intl. Paper	46
Int. T. & T.	14½
Int. Nickel	31⅝
Johns-Manville	125
Kennecott Copper	44⅞
Lockheed	18
Loews Theatre	23
Montgomery Ward (ex-div.)	57⅛
Natl. Biscuit	31
New York Central	18
Norfolk Western	243½
Northern Pacific	19⅛
Pac. Gas Elec.	40⅛
Packard Motors	6⅛
Pan American Airways	12⅞
Paramount Pub.	35
Penn. Railway	32⅝
Pepsi Cola	26½
Proctor Gamble	62
Pub. Svc., N.J.	23⅛
Radio	9⅛
Republic Steel	28
Safeway Stores	23⅛
Schenley Distillers	40⅝
Stand. Calif.	82¾
Standard Oil N.J.	64⅛
Sears Roebuck	35⅞
Simmons Co.	38
Sonony	13⅞
Southern Pacific	40⅝
Sou. Cal. Edison	32⅞
Southern Railway	43
Sperry Corpn.	31⅞
Texas Corp.	56¼
Union Carbide	97½
Union Oil Cal.	30⅝
Union Pacific	131
United Aircraft	38
United Air Lines	28¼
United Fruit	59½
U.S. Rubber	63⅝
U.S. Steel	77⅞
Warner Bros.	15⅝
Westinghouse Electric	35⅞
Woolworth	45⅛
Youngstown Sheet	46⅝
Zenith Radio	30½
Nat. Distillers	19½

British Stocks

LONDON, March 13 (AP). — Stock prices slipped a little in the last hour today. Home Rails were marked down on the prospect of nationalization. Rubbers were off on the rubber shortage. Shipping shares were also down. Boots, 63s 10 1-2d; Central Mining, £22 1-2; Consol. Gold Fields, 72s 6d; Courtaulds, 52s 10 1-2d; De Beers, 36s; H.B.C., 105s 6d; London-Midland Railway, £27 1-4; Metal Box, 110s; Mex. Eagle, 18ls 1 1-2d; Mining Trust, 13s 4 1-2d; Rand Mines, 130s.

Bonds: British 2 1-2 per cent Consols, £95; British 3 1-2 per cent War Loan, £106 15-16; British Funding 4's, 1960-90, £118 3-8.

Winnipeg Grain

WINNIPEG, March 13 (CP).—Rye futures prices raiffed from early weakness on the Winnipeg Grain Exchange to post substantial gains. There was American buying, and May reached an all-time high. The United Kingdom took 100,000 bushels of wheat.

(H. A. Humber, Ltd.)

Rye	Open	High	Low	Close
May	345	345	335	343
July	278½	286	276⅝	285¾
Oct.	224⅞	230⅛	223	230¼
CASH GRAIN				
Oats				
No. 2 C.W.				81½
Track				81½
Barley				
No. 3 C.W.				64⅝
Track				64⅝
Rye				
No. 2 C.W.				348
Track				343

Chicago Grain

CHICAGO, March 13 (AP).—Grains advanced sharply in the latter part of the trading session on the Board of Trade today. Activity, slow at the start, expanded as wheat and corn moved ahead under persistent buying. Export interests were good buyers of corn, and that grain set the pace on the upturn. Oats tended to lag.

(H. A. Humber, Ltd.)

Wheat—	Open	High	Low	Close
Mar.	272½	280	272½	279¼
May	258½	265	258½	264¼
July	231⅛	237½	231	237½
Sept.	223⅞	229	223⅞	228⅝
Corn—				
Mar.	165¾	171⅛	165	171⅛
May	162½	169	162½	168¾
July	160	166	159⅝	166
Sept.	157	163¾	157	163½
Oats—				
Mar.	96	98¼	96	97⅝
May	87⅛	92⅝	86⅝	91
July	79	83	79	83
Sept.	75	77⅞	75	77⅞
Barley—				
Mar.	149	150½	149	150½
May				b143

Bank clearings for the week ended Thursday were $4,538,760, compared with $3,266,114 during the corresponding week last year, according to T. H. Pringle, manager of Victoria Clearing House.

Little Stories for Bedtime

By THORNTON W. BURGESS

PETER GOSSIPS WITH HONKER

Peter Rabbit could hardly wait for the coming of the Black Shadows, and just as soon as they had crept out over the Green Meadow he started for the Big River. He knew just where to go. He knew that Honker and his friends would remain out in the middle of the Big River until the Black Shadows had made it quite safe for them to swim in. He reached the bank of the Big River just as sweet Mistress Moon was beginning to throw her silvery light over the Great World. At this point there was a sandy bar in the Big River and right where this sandy bar started out from the bank, Peter squatted.

It seemed to him that he had sat there half the night, but really it was only a short time, before he heard a low signal out in the Black Shadows which covered the middle of the Big River. It was the voice of Honker. Then Peter saw little silvery lines moving on the water, and presently a dozen great shapes appeared in the moonlight. Slowly they drew near, Honker in the lead. They were a picture of perfect caution.

When they reached the sandy bar they remained quiet for some time, looking and listening. Then, sure that all was safe, Honker gave a low signal, and at once a low contented gabbling began as the birds relaxed their watchfulness and came out on the sandy bar. Honker himself came ashore close to where Peter was sitting.

"Oh, Honker," cried Peter. "I'm so glad you're back here safe and sound."

Honker gave a little start but, instantly recognizing Peter, came close to him. As he stood there in the moonlight he was truly handsome. His throat and a large patch on each side of his head were white. The remainder of his head and his long slim neck were black. His short tail was also black. His back, wings, breast and sides were a soft greyish brown. He was white around the base of his tail, and he also wore a white collar.

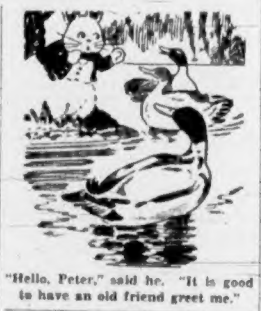

"Hello, Peter," said he. "It is good to have an old friend greet me."

"Hello, Peter!" said he. "It is good to have an old friend greet me. I certainly am glad to be back safe and sound, for the hunters with terrible guns have been at almost every one of our resting places, and it is hard work to get enough to eat."

"Have you come far?" asked Peter.

"Very far, Peter, very far," replied Honker. "And we still have far to go."

"Will Winter soon be here?" Peter asked eagerly.

"It is only a little way behind us," replied Honker. "We shall have to hurry lest it catch us, and that would never do."

Next Story: "A Wonderful Swimmer."

(Released by The Associated Newspapers)

Vancouver Stocks

VANCOUVER, March 13 (CP). — Oils were on the road to recovery this afternoon on the Vancouver Stock Exchange after suffering a collapse earlier in the week. Mines and industrials eased up a bit in value, while the former was busy and the latter quiet.

Mines unchanged were Bralorne, 12.00; Dentonia, 28; Grull Wihkane, 21; Hedley Mascot, 1.03; Pioneer, 3.85; Reeves MacDonald, 1.50, and Taylor Bridge, 60. Cariboo went up 5 to 2.70, while Grandview dropped 2 to 21, and Premier, 1 to 77.

Oils to show were Anglo-Canadian, unchanged at 1.20; Calgary and Edmonton, up 5 to 2.12; Home, unchanged at 3.10; Royal Canadian, 7, and Vanalta, off ½ to 14. Pacific Coyle was up 2 at 52.

OILS	Bid	Asked
Anaconda	.05	.05½
Anglo-Can.	1.20	1.25
A.P. Con.	.13	.15
C. & E. Corp.	2.08	
Calmont	.27½	
Commonwealth	.37	.41
Davies Pete	.09½	—
Foothills	2.15	—
Highwood Sarcee	.10½	
Home Oil	3.05	3.15
Mercury	.05¾	.06
McDougal Segur	.07	.08
National Pete	.15	
Okalta	.43	
Pacific Pete	.91	
Royal Can.	.06¾	.07½
Vanalta	.11	.15
MINES		
Bayonne Cons		
Bralorne	11.75	12.00
Bridge River Con.	.07	.08
Bridge River Ext.	.12	.15
Canusa	.19½	.21
Cariboo Gold	2.65	2.95
Cosmos	.05	.06½
Dentonia	.27½	.28½
George Copper	.12	.15
Grandview	.19	—
Grull Wihkane	.09½	.10½
Hedley Mascot	1.02	—
Highland Belle	.78	—
Island Mt.	1.50	1.60
Minto		.04½
Pacific Nickel		.10½
Pend Oreille	3.00	3.10
Pioneer	3.80	3.90
Premier Border	.05	.05½
Premier	.76	.80
Privateer	.50	.51
Quatsino Copper	.13	
Red Hawk	.06	.07
Reeves McDonald	1.45	1.60
Reno	.10½	.12
Salmon		.24
Sheep Creek	1.22	1.25
Silback Premier	.83	
Surf Inlet	.22	
Taylor Bridge	.58	.60
Wellington	.04½	—
INDUSTRIALS		
Capital Estates	9.50	9.60
Coast Breweries	3.00	3.10
UNLISTED SECTION		
MINES	Bid	Asked
Big 4 Silver		.14
Barkerville		.18
Big Missouri	.03	.04
Bluebird		.06
Bristol	.11	
Brooklyn Stemwinder	.06½	
Cangold		.20
Canty	.03½	.04
Canyon Caribou		.08
Cariboo Hudson (new)	.16	
Central Zeballos	.02½	.03
Clubine Comatock	.02	.04
Cuyuni	1.15	1.20
Federal		.02½
Golden Slipper		.38
Hedley Amalgamated	.08	.10
Hedley Monarch	.18	
Hedley Yuniman	.05	.07
Home Gold	.01	
Indian	.04	.04½
Lasko		.15
Mocena		.30
Mix Gold	.12	
Noble Five	.01	
North American	.15	.23
Pacific Eastern (old)		.08
Pilot	.02½	.03
Pinebrayle		.15
Prosperpine (new)	.15	
Spud Valley	.18	.20
Stewart Canal	.07½	
Taylor Windfall	.03	.03½
Twin J	.07½	.08½
Utica 1937	.19	.20
Vananda	.38	.40
Wesko		.02½
Western Exploration	.80	
Whitewater	.02	.02½
Pott Falls		.30

Montreal Stocks

MONTREAL, March 13 (CP).—Fractional gains and losses were about evenly distributed on a narrow list in continued quiet dealings up to the last hour on the Stock Exchange and Curb Market today.

Selected papers were modest gainers with St. Lawrence Corporation and Price up 1-2; M. & O., 3-8; Howard Smith, 1-4, and Consolidated, 1-8, after earlier dropping 1-8.

Montreal Power was an active issue and lost 1-8 at 24. Winnipeg Electric advanced 1 1-8.

Cement preferred, Dosco "B" and Ford slipped 1-4 each in a quiet industrial section. MacDonald, up 25, was among more prominent issues in a dull mining group.

(James Richardson & Sons)

	Bid	Asked
Can. Invest. Fund.		5.10
Can. Bank of Com.	32	32½
Dominion Bank		29½
Imperial Bank	27¼	29¼
Abitibi Com.	18	18½
Abitibi Pfd.	29¼	30½
Algoma Steel	33	34½
Aluminum Ltd.	26¼	26⅝
Asbestos Corpn.	19⅞	
Bathurst "A"	21	21½
Bell Telephone	137½	138
British American Oil	25⅞	26
B.C. Power "A"	28½	29¼
Building Prod.	30¼	30¾
Bruck Silk Mills	26	26½
Bulolo Gold	17½	18½
Can. & Dom. Sugar	22¼	22½
Can. Malting		85½
Can. Nor. Power	8½	10½
Can. Steamships Com.	15	15½
Can. Steamships Pfd.	48⅝	50
Can. Cement	19½	19¾
Can. Breweries	24⅝	25
Can. Bronze Com.	43	48
Can. Car & Foundry Com	13¾	14
Can. Celanese		64
Can. Dredge & Dock	26	28
Can. Indus. Alcohol	7½	13¼
Can. Locomotive	29	39½
C.P.R.	12⅝	12⅞
Can. Vickers Com.	36½	37
Cockshutt Plow	12½	13
Comm. Alcohol	4	4½
Cons. Paper	17½	17¾
Consumers Glass		42
Crown Cork & Seal	47	49
Distillers Seagram	16	16½
Dom. Bridge	13½	14
Dom. Foundries & Steel	29	30
Dom. Oilcloth & Lin.	14	15
Dom. Steel & Coal "B"	14½	15
Dom. Stores	25½	26
Dom. Tar & Chem.	26	27
Dom. Textile		100
Donna Paper	17⅞	18
Dryden Paper	18¼	18½
Eddy Paper	20¼	20¾
Fairchild Aircraft	2½	2⅞
Fanny Farmer	56¾	57¼
Fleet Aircraft	4⅞	4¾
Ford of Can. "A"	20½	20¾
Foundation Co.	24½	25
Fraser Co. V.T.	50½	51
Gatineau Power	17⅞	18¼
Gen. Steel Wares		17½
Gypsum Lime	14½	15
Hamilton Bridge	7	8
Howard Smith	27¼	28
Imperial Oil	13½	13¾
Imperial Tobacco	13	13¼
Indus. Accept.		27½
Intl. Bronze Pwdr.	25½	26½
Intl. Nickel	34	34¼
Intl. Paper	49	49½
Intl. Pete	14½	14¾
Jamaica P.S.	12¼	12½
Lake of Woods	37	38
Lowney, Walter M.	12¼	12½
Maple Leaf Com.	14	14¼
Massey Harris Com.	18¼	19¼
Massey Harris Pfd.	29⅞	30
McColl-Frontenac Com.	24¼	24½
Minn. & Ont. Paper	18¾	18¾
Mitchell Robert	17½	19
Molson's Brew.	36	36¾
Moore Corpn.	91	92
National Brew.	45	46
National Drug	13¼	14
Natl. Steel Car	25	
Ogilvie Flour	27⅞	28¼
Page Hersey	31	33
Penman's Ltd.	65	66
Powell River	36½	36¾
Power Corpn.	13¼	13½
Price Bros.		58½
Quebec Power	19¼	19¾
St. Law. Corpn. Pfd.	39	40
St. Law. Paper Pfd.		120
Sicks' Brew.	13	13⅝
Southam Co.	17⅞	19
South. Can. Pwr.	16	18½
Standard Chem.	8½	8⅞
Steel of Can.	79	80
United Steel	8⅞	9
Walker Gooderham Com.	23¼	24
Westeel Prod.	22½	
Wpg. Elec. Com.	15½	16

Egg Market

The following prices are received from the office of the Dominion Government Poultry Products Inspection Service, G2492:

To producer:

Grade "A" large	.31
Grade "A" medium	.29
Grade "A" pullets	.25
Grade "B" pullets	.24

Wholesale:

Grade "A" large	.36
Grade 'A' medium	.34
Grade "A" pullets	.30
Grade "B" pullets	.29

Toronto Stocks

TORONTO, March 13 (CP).—Draggy trading and low volume on the Toronto Stock Exchange today resulted in mixed prices within a narrow range. Selective trading in golds set a few good gains, but a large number of issues were dormant. Western oils were inactive. Volume for the day was under 800,000 shares.

Price changes in the paper group were fractional except for a gain of $1 for St. Lawrence common while fractional changes in foods, steels, utilities and oils were about even for gains and losses. Liquors were firm on three gains to one loss in fractions, while Massey-Harris traded slightly downward in the agricultural group. Point changes in the industrial lists included Weston preferred, down a point; Equitable Life, down 1; Canada Permanent, 2; Canadian Locomotive, 4, and Twin City, 1.

MINING SECTION

(Island Investment Co., Ltd.)

	High	Low	Close
Aubelle	28	27	27
Anglo-Huronian			880
Armistice	68	66	68
Aumacge	57	54	55
Bagamac	19	17	17½
Base Metals	14¼	13	14½
Beaulieu	39	38	38½
Bear Exploration	76	75	76
Beycourt	108	105	107
Bidgood Kirkland	23	21	21
Bobjo	30½	30¼	30¼
Bonetal			40
Bralorne			12
Broulan Porcupine			43
Buffalo Ank.	400	385	400
Buffalo Red Lake	36	35	36
Buffadison			129
C. & E.	215	210	215
Canadian Malartic	79	78	78
Cariboo Gold Quartz			270
Castle Trethi			158
Central Patricia			193
Cochenour Willans	295	292	295
Chesterville	360	355	360
Chrom M. & S.			70
Cons. Sheltered			24½
Coniarum			135
Convest			95
Croesus Pershing			175
Dome	20⅝	20½	20½
Donalda	109	106	107
East Malartic	210	208	210
East Sullivan	340	338	340
Eldona	117	111	112
Falconbridge			445
Francoeur	15½	15	15½
Gillies Lake			15
Giant Yellowknife	655	645	645
God's Lake	120	115	120
Goldale			12
Gunnar Gold	50	49	50
Halnor			580
Hard Rock	50	49	50
Harker Gold			15½
Harricana	16	15	15½
Hedley Mascot	105	103	105
Hasaga			115
Hollinger	10⅝	9⅞	9⅞
Home Oil			310
Howey			38½
Hudson Bay M. & S.	41½	41½	41½
Inspiration			78
Intl. Nickel	34¼	34	34¼
Jason			43
Kerr Addison	13	12½	12½
Kirkland Lake	155	152	153
Lakeshore			14½
Lamaque G.			620
Leitch Gold			125
Lingman Lake	110	107	108
Louvicourt	275	270	270
Little Long Lac			200
Manitou	375	370	375
Madsen Red Lake			235
Malartic Goldfields	209	200	204
Mining Corpn.			900
McKenzie Red Lake	71	70	70
McWatters			17
McIntyre	55½	55¼	55½
McLeod Cockshutt	190	185	190
Moneta	57	56	56
Negus			190
Nipissing			169
Noranda			47½
Normetal	170	169	170
Norseman	11½	11	11
O'Brien	219	211	213
Omega	8	8	8½
Orlac	58	56	56
Pamour			145
Paymaster	50	47½	47½
Perd Oreille			110
Petrol Gold			245
Pickle Crow			295
Pioneer			385
Powell Rouyn			115
Premier			77
Preston East Dome	160	158	160
Privateer			51
Quebecoin	85	80	85
Quemont	17	16⅞	17
Regcourt	64	63	64
Rush Lake	41	40	41
San Antonio	395	380	390
Senator Rouyn	45	43	44
Sherritt-Gordon	390	375	375
Sheep Creek			125
Sigma			945
Sisco			57
Sladen Malartic			42
Starrett Olsen			94
Steep Rock	210	202	202
Sturgeon R.			29
Sullivan	320	315	319
Sylvanite			330
Teck-Hughes			340
Toburn			117
Upper Canada			235
Ventures			10
Wells Amulet	455	450	455
Wright-Hargreaves			395
Wasa Lake			103

(A. E. Ames & Co.)

	Bid	Asked
Alum. Co. of Canada 4% pfd.	26½	26¾
Ashdown Hardware "A"	14	14½
Beatty Bros. "A"	42	43½
Bell Telephone	187	189
Brazilian T.L. & P.	22	22¾
B.A. Oil	25½	25⅞
B.C. Power "A"	28⅞	29
Bruck Silk Mills	25	27
Burlington Steel	12	12½
Canada & Dominion Sugar	22	23¼
Canada Steamship Lines Pfd.	48½	50
Canadian Breweries	24¾	25
Canadian Pacific Railway	17¼	17⅝
Cons. Mining & Smelting	84	84½
Cons. Paper Corpn.	17½	17¾
Cosmos Imperial Mills		28½
Distillers Seagram Com.	15⅞	16½
Dominion Bridge		35
Ford "A" of Canada	20⅝	20⅞
Imperial Oil	13½	13¾
Imperial Tobacco	15	15⅛
Inter. Metal Ind. 4½% Pfd.	103	104
Inter. Metal Ind. Class "A"	27½	28¼
International Nickel	33¾	34¼
International Petroleum	14⅝	14¾
Loblaw "A"	30⅝	31
McColl Frontenac 4% Pfd.	104	
McColl Frontenac Com.	53⅞	54¼
Montreal L.H. & P. Cons.	34	34⅛
Montreal Locomotive Works	19½	20
Menarch Knitting Co. Ltd.	16½	17
National Hosiery "A"	11⅞	12
National Steel Car	34⅞	36½
Page Hersey Tubes	31½	32⅝
Powell River Co.	36½	36⅞
Russel Ind. Ltd.	12½	12½
Shawinigan W. & P.	34½	35¼
Sicks Breweries Ltd.	13	13½
Simpson's Ltd. "A"	28⅞	29
Simpson's Ltd. "B"	33½	39
Southam Co. Com.	17	18½
Steel of Canada Pfd.		65½
Steel of Canada	77	
Union Gas	9¼	9⅝
United Fuel "A" Pfd.	47	48
Walker G. & W.	33½	34¼
Bralorne Mines	11½	12¼
Hollinger Cons.	9⅞	10¼
Hudson Bay M. & S.	41½	42
Kerr Addison	12½	13
McIntyre Porcupine	55	55¼
Noranda Mines	47½	
Can. Bank of Commerce	32	33¼
Dominion Bank	30⅝	31
Bank of Montreal	28	29⅝
Royal Bank of Canada	27½	28
Bank of Nova Scotia	37	38
Building Products	30	19⅝
Great Lakes Paper	73	74
Shea' Breweries	11½	13

Foreign Exchange

NEW YORK, March 13 (CP).—The Canadian dollar was unchanged at a discount of 5⅞ per cent in terms of United States funds in closing foreign exchange dealings today. The pound sterling was unchanged at $4.02 13-16.

MORTGAGE INVESTMENTS

$3,300 on Duplex, Sold at $6,950, Yielding 6%

625 FORT STREET — PEMBERTON HOLMES Ltd. — Leaders for 60 Years

INSURANCE — REAL ESTATE — LOANS

AVIATION INSURANCE!

FOR
Complete Insurance Coverage on Commercial or Private Aircraft.

AND
Accident Insurance for Pilots or Passengers.

PLUS
Prompt, Efficient Insurance Service.

CONSULT

CAMERON INVESTMENTS LTD.
INSURANCE BROKERS
"We Welcome Your Claim"
JUSTIN V. HARBORD
600 YATES — ALL CLASSES OF INSURANCE — E 6814

BRENTWOOD MILL BAY **FERRY**

Leaves Brentwood hourly on the hour, 8:00 a.m. to 7:00 p.m. Leaves Mill Bay hourly on the half hour, 8:30 a.m. to 7:30 p.m. daily. Sundays and holidays extra runs from Brentwood at 8 and 9 p.m. From Mill Bay at 8:30 and 9:30 p.m.

A. E. AMES & CO.
LIMITED
INVESTMENT SECURITIES
NEW YORK MONTREAL VANCOUVER TORONTO WINNIPEG LONDON, ENGLAND
Union Building, 1706 Government Street, Victoria — Telephones: E 4171-2-3

T. H. BURNS & Co. Ltd. 620 VIEW STREET • G 8177 •
Your Policeman Can't Be Everywhere at Once!
Cases of theft and forcible entry are prevalent, but fortunately the cost of insurance protection is small. You can't gamble with criminals—and win.

Inquiries Invited for
Dominion, Provincial and Corporation Bonds
GILLESPIE, HART & CO., LTD.
611 Fort Street, Victoria, B.C. — Established in 1911 — Telephone G 1181

Prospectus of Canadian Investment Fund, Ltd., obtainable from your own investment dealer.
CALVIN BULLOCK, LTD.

For Canada-Wide Stock Trading Facilities
RICHARDSONS
at Government and View are at your service
Telephone Garden 1126 — K. L. Patton, Resident Manager

Spencer's — Store Hours: 9 A.M. to 5 P.M.; Wednesday, 9 A.M. to 1 P.M. — Tel. E4141

A Convenient Check List of Personal and Household

Drugs and Sundries

CALAMINE LOTION, 8-oz. bottle ..... 39¢

BUCHU AND JUNIPER KIDNEY PILLS, 60 pills ..... 45¢

AROMATIC CASCARA, 3-oz. bottle ..... 25¢

ATHLETIC LINIMENT, bottle ..... 39¢

GLYCERINE SUPPOSITORIES, adult or children ..... 35¢

DOROTHY GRAY SPECIAL DRY-SKIN CREAM. Regular 2.50 for 1.25

A.S.A. TABLETS, for relief of pain, bottle of 100 for ..... 39¢

PINAUD'S APPLE BLOSSOM LOTION. Regular 1.25 for ..... 69¢

- ☐ SULPHUR AND CREAM OF TARTAR LOZENGES, 36 tablets ..... 25¢
- ☐ ALLENBURY'S PURE COD LIVER OIL, 10-oz. bottle ..... 59¢
- ☐ CASTOR OIL, 8-oz. bottle ..... 39¢
- ☐ PETROLEUM JELLY, white, 1-lb. jar ..... 50¢
- ☐ WHEAT GERM OIL CAPSULES (Ayerst's), Vitamin E. Box of 50 ..... 2.45
  Box of 100 ..... 4.65
- ☐ LIXEN (Elixer of Senna), 8-oz. bottle ..... 69¢
- ☐ HOWARD'S ECZEMA OINTMENT at ..... 35¢
- ☐ DERMA VITE at 1.00
- ☐ DU BARRY DERMA SEC FORMULA. Regular 2.00 for 1.00
- ☐ DU BARRY LIPSTICKS. Regular 1.15 for ..... 65¢
- ☐ ANTOINE CASTILE SHAMPOO ..... 70¢ and 1.50
- ☐ RAYVE CREME SHAMPOO at ..... 75¢
- ☐ LUSTRE CREME SHAMPOO at 1.00
- ☐ BARRINGTON HAND CREAM, large jar ..... 39¢

Ziegfeld Show Girl Compacts
39 Only—Regular 3.95
TO CLEAR AT
1.49

—main floor

DAVID SPENCER LIMITED

COLONIST SPORTS

The Daily Colonist.

(ESTABLISHED 1858)

SECOND NEWS SECTION

NO. 78—EIGHTY-NINTH YEAR — VICTORIA, BRITISH COLUMBIA, FRIDAY, MARCH 14, 1947

United, Scots Meet In Crucial Match

Smooth St. Andrews Need Win to Share Tie For First Place—Visitors at Full Strength

Largest crowd of the football season is expected at Royal Athletic Park tomorrow afternoon when Victoria United, leading the way in the second half of the Coast circuit, attempt to halt the challenge of the undefeated and untied St. Andrews machine.

Winners of their first three games, the last one a 7-1 shellacking of Kerrisdale, the Scots are only two points behind the Cosiermen with three games in hand and will be reaching for a first-place tie.

With a sound defence and an outstanding forward line, the visiting eleven are already being given a great chance to cop the Connaught Cup, emblematic of Dominion soccer supremacy, and currently look like the best in the West. The recent addition of Don Matheson, one of the best playmakers in Coast football, has added considerable strength to an already powerful club.

Matheson will be at inside left with the finished Jack Whent on the other side of Frank Ambler, the league's leading scorer. The trio, along with such polished performers as Dave Brown and Jim Greigh on the wings, constitute one of the best forward lines assembled in Coast soccer for some years.

Wes Henderson, Nick Glover and John Newbold form a steady half line, while Erling Storness, rated the peer of P.C. fullbacks, and Johnny Webber are a solid pair of defenders in front of Bob Newbold in the nets. Jones, McKay, Simpson and Enefer, all of whom would probably be regulars on any other

NICK GLOVER

eleven, are available for relief duty.

Out to score what would be the Victoria squad's most smashing triumph of the season, Manager Ralph Cosier has made three changes in the line-up which battled Nanaimo to a 2-2 draw two weeks ago.

Al Reside or Eddie DeCosta will start at left back in place of Ken Druce, while bustling Art Young, a definite asset to the club off his first game, will take over from Earl Barnswell at right wing with Red McMillan moving back into his spot at right half.

The balance of the line-up finds Bobby Moss in the nets, Tom Druce at right back, Rookie Wright and Murray Speller on the half line and Ab Travis, George Payne, Charlie Restell and Lou Hepenstall on the forward line. Ken Druce, Barnswell, Alf Jenkins and Denny Shubrooke are listed as spares.

Game time will be 2:30 p.m.

Oak Bay High Wins School Soccer Honors

A determined last-half drive that netted two goals provided Oak Bay High School Greens with the margin to win the Inter-High School Junior Soccer League championship in a close contest with Victoria High Blacks yesterday. Final score was 2-1, all goals coming from corners.

Greens elected to kick against the wind in the first half and found the going hard as Blacks carried the attack. George Rapanos booted home the first counter to give Blacks the lead after ten minutes. Blacks continued to press, but Bob Newall in goal and Bill Patey and Ron Broughton at fullback held off further score.

After the breather Richardson was replaced by Redford in the Greens' half line. Playing with renewed vigor, the Greens forced the play and after fifteen minutes Redford found the net with a low drive that deflected off the post.

Blacks went on the attack in concerted style with ten minutes left in the game. Bobby Rowe and Cedric Robb came close on two fine efforts but the Oak Bay defence held. Play swept to the other end of the field and remained there until the end of the contest.

With but 30 seconds left in the game, Skipper Ross Noel nudged the sphere past Bruce Naylor on a close-in play to give Greens a hard-earned win and the championship. Glen Robbins turned in a fine job with the whistle.

City Soccer Game Scheduled Sunday

Victoria Wests will battle Oak Bay at Royal Athletic Park on Sunday at 2:30 p.m. in the only Victoria and District Football League soccer match this weekend.

Tied with Legion at the top of the standings Wests need the win to take over undisputed first place. The game will be Wests' last in the second half while Oak Bay, two points behind the leaders, has another game with Legion yet to play.

Overnight Entries At Tanforan Park

Overnight entries at Tanforan follow:

FIRST RACE—Six furlongs:

Mohud	118	Perfecto	113
Helen Abrigail	113	Shasta Goal	118
Trigolimpia	118	Broker Al	118
Lamohr	113	Sea Gold	113
No Peekin	113	Family Circle	113
Winshire Girl	113	Midough	113
Handlebars	118	Count Carlos	118
Maria De Ora	113	Canis K	113

SECOND RACE—Four and one-half furlongs:

Minstrel Lass	115	Neat Package	115
Gold Harry T	118	Archeologist	118
*Porthos	118	*Lord Beau	118
Double Regret	115	Porters Blaze	118
Watch Justice	115	Real Soon	118
Capt. Perry	118	*Entry	

THIRD RACE—Mile and one-sixteenth:

Saffworth	113	Barging Lady	107
Bright Scholar	111	Georgia Beau	113
Tole Free	107	Foiled	116
Fiery Justice	113	Swift Toes	111
Enjueen	108	Boss Bull	110
Toppet	113	Royal Casino	113
Riversorth	111	Trust Fund	111
Comely	107	Blitzkrieg	116

FOURTH RACE—Six furlongs:

Buster Maedie	109	War Stew	114
Night Stick	114	Bit O H	104
Dismombulate	118	Togroy	109
My Beloved	113		

FIFTH RACE—Mile and one-sixteenth:

Boston Maid	106	Merry Mint	109
Aprilla	106	Timmy	112
Blueberry Pie	117	Jay Jay M	117
Rehief	112		

SIXTH RACE—Six furlongs:

Que Tal	111	Miss Jo Jo	109
*Triple Bar	107	Coronet Star	109
*Travelled	106	Tinta Star	117
Antelope	114	Freedom Ring	111
Fairy Bee	112	Pay Legrow	106
Blue Flag	111	*Entry	
Valdina Garlad	117		

SEVENTH RACE—Six furlongs:

Happy Issue	107	Foreign Policy	109
Out o' the Blue	105	*Bar Willow	107
Bee Tee See	126	*Phantom Sea	109
Pride of Hygro	113	Jess Glory	108
Lako	110	*Entry	
*Miss Doreen	114	*Entry	
Active	108		

EIGHTH RACE—Mile and one-sixteenth:

First Admiral	111	Bill Barnlem	117
Enfamille	104	Pharack	113
Block to Block	111	Eugene	114
Blue Agent	111	King Albert	114

'Birds Suffer Loss' In California Game

BERKELEY, Calif., March 13 (CP). — University of California Rugby team handed the University of British Columbia squad its first defeat in 17 starts today. The Bears nipped the Canadians, 24-21, on a try by Ed Welch in the closing seconds. The teams will play again Saturday.

Ngai Advances In Paddlers' Title Tourney

Play continued in the Western Canadian Table Tennis Championships at the Crystal Garden last night with the feature match seeing Eddie Ngai, Chinese star, advancing to the quarter final round in the men's open singles with a four-set victory over Ray Dawson. Ngai also advanced to the junior singles final by defeating Eric Goodwin.

Results follow:

Veterans: Win Robinson defeated W. McGregor.

Men's singles: K. Olson defeated E. Sced, E. Ngai defeated Ray Dawson, E. Walker defeated A. Sced.

Junior doubles: A. and E. Ngai defeated G. MacArthur and D. Robinson.

Handicap: D. Robinson defeated O. King, C. Ngai defeated E. Goodwin, D. Robinson defeated C. Ngai.

Men's doubles: S. and D. O'Connell defeated A. and E. Sced, C. and E. Ngai defeated E. Walker and G. MacArthur.

Junior singles: E. Ngai defeated E. Goodwin.

Tomorrow's draw:

7.00—S. O'Connell vs. J. Derry; R. Payne and E. Walker vs. F. MacDonald and I. O'Connell.

7.30—H. Rose vs. W. Browne-Cave; C. and E. Ngai vs. A. Wells and D. White; G. MacArthur vs. J. Hair; Muro and Wilkes vs. H. and W. Keenleyside; E. Moskins vs. M. MacArthur; O. Addy vs. S. Ngai; W. Keenleyside vs. W. Tutbill.

8.00—C. Carroll vs. R. Fulcher; T. Keenleyside vs. A. Miller; J. Bennie vs. V. Tully; A. Barron vs. D. Robinson; R. Payne vs. J. Rose; B. Reid vs. N. Craig; J. Seedhouse vs. H. Munro.

8.30—H. Rose vs. I. Young; D. Southern vs. K. Noskins; H. McLean vs. D. White; G. Addy vs. J. O'Connell; M. MacArthur vs. E. Matheson; F. Wilkes vs. T. Harper; O. King vs. J. Hair.

9.00—A. Barron and J. Bennie vs. C. Carroll and L. Butchart; R. Dawson and V. Tully vs. S. and A. Ngai; J. Derry and O. Southern vs. E. Fulcher and partner; K. Olson vs. winner of E. Matheson and H. Keenleyside; G. MacArthur vs. winner of S. O'Connell and J. Derry; L. Butchart vs. E. Goodwin; I. O'Connell vs. winner of T. Keenleyside and M. Miller.

Advanced rounds will be played also. Due to the great number of matches to be played, officials warn players to be on time or suffer loss of matches by default.

Gun Club Sets Second Youth Training Day

Hard-working members of the Vancouver Island Rifle and Gun Club are preparing a second training day in woodcraft and target competition for youths between the ages of 13 and 20, to be held on Sunday at the club grounds on Sooke Road.

Committee members have several new ideas to be included in the training program which should make the affairs even more successful than the initial venture two weeks ago.

The club has plans to form a crack junior rifle team, to award parchment scrolls to youths gaining three classifications of proficiency under regulation standards and to hold competitions for which valuable prizes have already been forthcoming.

At no little expense, the club is also providing guns and ammunition free as well as serving coffee to the youthful nimrods. Secretary Bill Lucas states that youths are not to bring guns. They are to congregate at the fountain, corner of Douglas and Gorge, at 11 a.m. Sunday carrying lunches and notes of approval from parents or guardians.

Golf Team Match Set for Oak Bay

Members of Victoria Golf Club and Uplands will engage in a team match to be held at Oak Bay on Sunday. Draw and starting times follow:

9.30—O. K. Verley and H. Morrison vs. Dr. O. B. Bigelow and Alan Taylor.

9.35—Harold Pretty and Eric Hibberson vs. Walter Newcombe and W. H. Newcombe.

9.40—F. Clarkson and Ken Lea vs. C. P. Rutherford and J. G. Austin.

9.45—Hugh Francis and Vic Lea vs. J. D. D. Campbell and W. P. Bowden.

9.50—Alex Briggs and Len Hibberson vs. Col. R. L. Pertt and R. F. G. Featherstone.

9.55—Frank Scroggs and R. Van Horne vs. S. A. Hayden and A. B. Crump.

10.00—G. M. Dunnett and Stan Evans vs. W. R. Leach and A. H. Alexander.

10.05—H. Zeruk and Gil Briscoe vs. R. V. Hocking and J. J. Raleigh.

10.10—W. Lund and H. C. Davies vs. J. H. Todd and G. P. Melrose.

10.15—R. A. Phillips and Dr. J. D. Calvert vs. W. H. M. Haldane and W. F. Munro.

SERVING 85 YEARS VICTORIA

W. & J. WILSON

Attempt to Retain Basketball Laurels for Victoria

Photo by Vic Sorensen.

THE first team to knock the Victoria Dominoes off the top of the Victoria cage heap, the Canadian Legion squad will be out to retain Dominion basketball honors won last year by Dominoes when they open the best-of-five British Columbia finals at the High School gym tonight with the strong Vancouver Meralomas providing the opposition. Second game will be played tomorrow, with the third and fourth in Vancouver next week-end and the fifth, if necessary, back here the following week. Meralomas will provide some rugged opposition with the club built around former U.B.C. casaba stars. Legion will be without the services of Ralph Baker and Hank Rowe for the first two games but should give a good account of themselves on their home floor. Game time will be 9 p.m. with a preliminary set for 7:30. In the photo above, from left to right, are: Back row, Ollie Goldsmith, Don Woodhouse, Ernie Fox, Hank Rowe, Sonny Walker and Coach Alec McKeachie. Front row, Syd Watson, Leon Hall, Vic Dale and Ian McKeachie. Missing is Ralph Baker.

Young Baseball Find May Get Huge Bonus

ST. PETERSBURG, Fla., March 13 (AP).—Dick Wakefield's record $52,000 bonus may be dwarfed by Johnny Antonelli, a 16-year-old southpaw pitcher who attends classes in a Rochester, N.Y., high school while his proud father makes the rounds of the big league training camps.

Baseball law has wrapped this dazzling youngster in cellophane and hung a "Don't Touch" tag around his neck, for he can't be signed until his class graduates in June, 1948. However, there is no law to prevent a fellow from talking to Papa August Antonelli, who is willing to listen.

The elder Antonelli is cagey about figures, but his head is buzzing with big numbers. The asking price probably will be an unheard of $100,000.

Papa Antonelli, a railroad contractor who came to the United States from his native Italy 34 years ago, has established a Winter residence in St. Petersburg. Daily he takes short spins to the surrounding camps.

"Johnny can throw harder than Bobby Feller right now," the father asserts, clutching a bulging scrap book under his arm. Feller, himself, was duly impressed by a look at the boy's record while vacationing here before Cleveland started training in Arizona.

Last Summer Johnny won 27 games and lost two, pitching for Jefferson High School and the American Legion. In 129 innings he struck out 278 batters, an average of better than two an inning. Over one stretch he allowed four hits in six games.

Just to round out the picture, he hit .293, played quarterback on the football team, and starred on the basketball five. And he still has a senior year coming up.

Juvenile Soccer Cup Matches Set

Finals in two divisions and first rounds in the other divisions of the Juvenile Soccer League Knockout Cup competitions will take place this week-end with six games scheduled. Finals will be played in Division Two and Division Four.

List of games for Saturday and Sunday, with names of the different trophies, is as follows:

SATURDAY

Division Two—H. H. Brown Cup, Oak Bay vs. Heatons, Royal Athletic Park, 12:45 p.m.; Percy South, referee.

Division Three—Little & Taylor Cup, Empire Sawdust vs. Esquimalt Terriers, Heywood Avenue, 1:15 p.m.; George Davies, referee.

Division Four—New Method Laundry Cup, North Ward vs. Elks, Hollywood Park, 1:15 p.m.; Harold Sage, referee.

Division Five—Clark & Cordick Cup, Tillicum A.C. vs. Balmoral Thistles, Victoria High, 1:15 p.m.; St. Louis College vs. Eagles, Victoria High School, 1:15 p.m.; Referees, Glen and Cliff Robbins, respectively.

SUNDAY

Division One—Whitaker Cup, Esquimalt Meat Market vs. Black and Whites, Heywood Avenue, 2:30 p.m.; J. Carmichael, referee.

Baseball Results

EXHIBITION BASEBALL

		R.	H.	E.
At Fort Lauderdale, Fla.—				
Pittsburgh (N.)	100 000 000—1	5		2
Boston (N.)	000 440 01x—9	12		3
Batteries: Singleton, Howard, Gerrit and Salkeld; Jarvis, Cooper, Spahn, Wright and Padgett, Camelli.				
At Bisbee, Ariz.—		R.	H.	E.
New York (N.)	401 002 440—17	15		0
Cleveland (A.)	100 000 402—7	19		3
Batteries: Ayers, McGowan, Grissom and Cooper; Gromek, Lemon, Garcia and Boone, Ruszkowski.				
At St. Petersburg, Fla.—		R.	H.	E.
St. Louis (N.)	000 300 001—4	8		0
New York (A.)	000 001 000—1	6		2
Batteries: Burkhart, McLeland, Johnson and Garagiola; Raschi, Miller and Robinson, Silvestri.				
At Cristobal, C.Z.—		R.	H.	E.
Brooklyn (N.)	200 100 41—8	10		4
Canal Zone All-Stars	000 103 10—4	10		5
Batteries: Head, Melton, Chandler and Edwards, Hoiell; Neville, Wilson and Curnan, Gonzales.				
At Los Angeles—		R.	H.	E.
Chicago (N.)	000 101 000—2	7		2
Chicago (A.)	000 001 02x—3	4		2
Batteries: Erickson, Chipman, Bauers and McCullough; Livingston, Williams, Smith, Maltzberger and Tresh, Hill.				

Men's Supply Store—1109 Government Street—E 7633

BETTER VALUES in SHOES for MEN

DRESS SHOES—Dependable quality dress boots and Oxfords in every wanted style. Black, brown and tan shades in sizes 5½ to 12. Sale groups from $3.95 to $9.95

RUBBER BOOTS — Grub, Lackie, Canada, West Thurston, Hydro-City, priced from $3.95 to $8.95

RUNNING SHOES—Oxfords and shoes, as from $1.55

MEN'S SLIPPERS—Felts, leatherettes and leathers in black, brown and wine. Opera, Paout and Romeo, elastic and zipper styles. Featured values from $1.20 to $6.50

GIVE TO THE RED CROSS

MEN'S SUPPLY STORE

"The Men's Shop With the Stock—For Thrifty-wise Shoppers"

1109 GOVERNMENT STREET — PHONE E 7633

OPPOSITE C.P.R. TICKET OFFICE

Japanese Jockey Rides at Tanforan

SAN FRANCISCO, March 13 (AP). — Tanforan track opens its first race meeting since pre-Pearl Harbor days tomorrow, a 41-day stand with an international flavor.

Tommy Kaneshiro, Japanese-American rider from Honolulu, will ride for Charlie Hartwell, who has brought over several horses bred in the islands.

Horses from England, Ireland, the Argentine and Chile are on hand.

Hockey Scores

P.C.M.L.—Seattle 8, New Westminster 1 (Seattle wins Northern Division semi-finals, 2-1).

Interprovincial Junior — Lethbridge 9, Trail 5 (Lethbridge wins Western Canada semi-finals, 3-1).

Quebec Senior—Montreal Royals 1, Quebec Aces 0; Ottawa Senators 7, Shawinigan Falls 11 (best-of-five semi-finals tied, 1-1).

Quebec Provincial — Sherbrooke 7, St. Hyacinthe 2 (Sherbrooke leads best-of-seven semi-finals, 3-0).

Montreal Junior—Canadiens 7, Nationales 6 (Canadiens lead best-of-five finals, 2-1).

A.H.L.—Hershey 10, Cleveland 2; Springfield 8, Pittsburgh 4; New Haven 3, Buffalo 0.

Four Teams Enter Duncan Ball Loop

Duncan and District Baseball League laid plans at a recent annual meeting for a four-team league including a team from Nanaimo and will schedule games week-days. It is planned to pick an all-star team to play exhibition games with teams from other Island centres, Victoria and Vancouver, on week-ends.

Dave Cochrane was elected president and other officers include Jim Morrissey, vice-president; T. M. Wilson, secretary, and W. Talbot, G. Cleough, Dick Nimmo and J. Dick, grounds committee.

Nanaimo Loses To Trail, 8-5 In Puck Final

VERNON, B.C., March 13 (CP).—Sparked by the five-goal performance of Ed Paquette, Trail All-Stars evened up the Coy Cup finals at two games apiece here tonight when they decisively edged the Nanaimo Clippers 8-5. The fifth and deciding game of the series will be played here tomorrow night. Over 2,000 fans witnessed the game.

Summary:

First Period—1, Trail, Appleton, 4:52; 2, Nanaimo, Johnston (Bisson), 9:35; 3, Nanaimo, Vargas, 17:55; 4, Trail, Paquette (Appleton), 19:50. Penalty: Gilmore.

Second Period—5, Trail, Paquette, 5:10; 6, Trail, Paquette, 7:35; 7, Nanaimo, Johnston (Bisson), 11:39; 8, Trail, Paquette, 14:28; 9, Nanaimo, Miller (Dougherty), Vargas), 15:42. Penalty: Huddleston.

Third Period—10, Trail, Bill Milne (Billiski), 5:35; 11, Trail, Bert Milne (Bill Milne, Billiski), 6:39; 12, Trail, Paquette (Appleton, Lafaro), 6:57; 13, Nanaimo, Courtis (Bisson), 10:10. Penalty: Paquette.

BRAKES

SPECIALIZED CARBURETOR AND MOTOR TUNE-UP SERVICE

BOULTBEE

VICTORIA LTD. 1100 YATES ST

Bruins Edge Wings To Add to Streak

Boston Wins, 3-2, for Seventh Straight Victory As Detroit Loses Chance to Gain on Rangers

HOW THEY STAND

	W.	L.	T.	GF.	GA.	Pts.
Canadiens	31	11	10	173	123	72
Toronto	28	18	9	186	157	65
Boston	24	22	10	171	161	58
Detroit	19	26	11	167	178	49
Rangers	21	28	6	157	171	48
Chicago	18	35	4	173	241	40

Last night's score: Boston 3, Detroit 2.

Next games, tomorrow: Rangers at Canadiens, Boston at Toronto.

DETROIT, March 13 (AP).—Boston Bruins unleashed a sharp and accurate passing attack tonight to gain an early advantage over the Detroit Red Wings in a N.H.L. battle and then held off a late rally to score a 3-2 victory.

Playing before a crowd of 13,311, the Bruins ran their winning streak to seven straight games, while the Wings, fighting for a firmer hold on fourth place in the standings, dropped their first home game in nine starts.

For the first two periods the Bruins held a sharp advantage and kept the puck in Detroit's zone virtually throughout to take a 2-0 lead.

With the beginning of the third period Detroit began striking back hard. Ted Lindsay sunk a ten-footer, but a little later, when he was in the penalty box for high-sticking the Bruins went into a 3-1 lead on Clare Martin's 25-foot shot.

Pat Lundy then took a passout from the boards and tucked in the disc for Detroit, but the Bruins held to the finish.

SUMMARY

First Period—1, Boston, McGill (Crawford), 8:21. Penalty: Gallinger.

Second Period—2, Boston, Smith (Rearden, McGill), 6:51. Penalties: Stewart, Schmidt.

Third Period—3, Detroit, Lindsay (McCaig, Horeck), 1:31; 4, Boston, Martin (Henderson, Schmidt), 8:20; 5, Detroit, Lundy (Lindsay, Horeck), 11:20. Penalty: Lindsay.

Max Bentley Ties For Scoring Lead

Chicago Black Hawks' Centre Max Bentley's dynamic drive for first place in the National Hockey League scoring race paid off Wednesday as he earned two assists to go into a tie with Maurice Richard, Montreal, for the leadership. Bentley now has 26 goals and 38 assists for 64 points. Richard has 41 goals and 23 assists. Milt Schmidt earned a goal and an assist Wednesday and an assist last night to take over third place from the injured Doug Bentley.

The leaders:

	G.	A.	Pts.
Richard, Montreal	41	23	64
M. Bentley, Chicago	26	38	64
Schmidt, Boston	26	31	57
D. Bentley, Chicago	21	34	55
Taylor, Detroit	18	33	51
Kennedy, Toronto	24	26	50
Bauer, Boston	26	22	48

Five New Players In Rep Line-Up For Rugby Match

Due to wholesale injuries resulting from last Saturday's match with Varsity, five new players will wear the uniform of the Crimson Tide when Victoria Rep Rugby team plays Vancouver Lions in the final McKechnie Cup match at Vancouver tomorrow.

Following a final practice last night, Coach Campbell Forbes announced that Duff McCaghey, J.B.A.A.; Lt. Gerry Wood, Navy, and McMahon, of Brentwood College, had been added to the list of three-quarters. They will be replacing Popham, Chungranes and Gibbs, all of whom will be out with injuries. Cummings will take Ritchie Williams' scrum-half position, while Cyril Olsen will act as spare along with Chungranes.

With the scrum composed of players who have played in the series before, the line-up is as follows: H. Olsen; McMahon, Wood, McCaghey and Dalziel; F. Ranson and Cummings; Bray, Mair, Van Druten, A. Williams, Turner, C. Denham, Homer-Dixon and Andrews. C. Olsen and Chungranes, spares.

CHESS CHAMP PASSES

TORONTO, March 13 (CP).—J. Harry Belson, Canadian chess champion, died tonight after a lengthy illness. For years one of the Dominion's front-rank chess players, he won the title at last year's championship meet in Toronto over the biggest field in years.

MEN'S BROWN LEISURE LOAFERS

All Men Will Take to These Leisure Full Wedge Loafers

It's Bunger Comfort All the Time

$7.50

Cortheartes

SHOE STORE

G 6111 Joe Walsh 717 Fort St.

SWEETEST SHAVING COMBINATION ON EARTH!

Gillette TECH RAZOR with 5 Gillette Blue Blades 49¢

ALL-METAL RAZOR

QUICKER EASIER SHAVES

Gillette BLUE BLADES 5 for 25¢

• For the kind of shaves that make you look your best, use the Gillette Tech Razor and today's Gillette Blue Blade. These two are precision made, fit exactly, and protect you from the discomfort caused by misfit blades. Yes, Gillette double edges mean double economy.

look SHARP feel SHARP be SHARP use Gillette BLUE BLADES

With the SHARPEST edges ever honed!

ANNOUNCING - - - -

LES PALMER LTD.

ARE OPENING THEIR NEW STORE AT

714 VIEW STREET

We are now in a position to carry a larger selection of merchandise in our new and larger quarters, and will continue to serve our old friends and customers in all walks of life with the same friendly and efficient clothing and tailoring service as in the past. A new and larger stock awaits your inspection, and our courteous sales staff is at your service.

OPENING SPECIAL

600 Pairs WHITE JOCKEY SHORTS. SATURDAY ONLY. Limit 3 Pairs. A pair 95¢

714 VIEW STREET — Les Palmer "THE TIDDLY TAILOR" Limited — VICTORIA AND VANCOUVER

Believe It or Not! by RIPLEY

IS IT POSSIBLE FOR A MAN TO MARRY HIS WIDOW'S SISTER? (Answer Tomorrow)

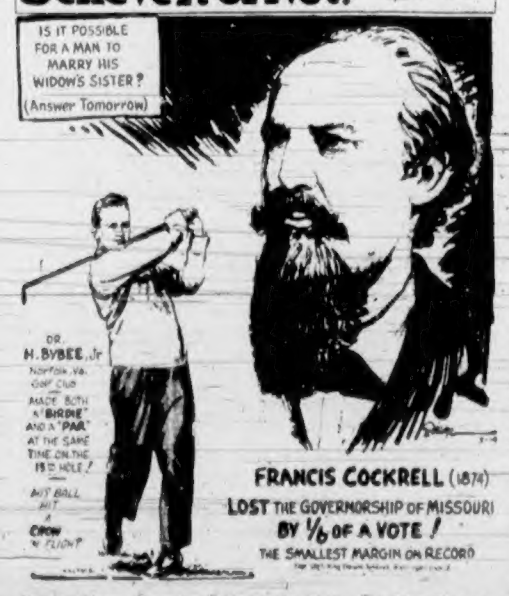

FRANCIS COCKRELL (1874) LOST THE GOVERNORSHIP OF MISSOURI BY 1/6 OF A VOTE! THE SMALLEST MARGIN ON RECORD

Please address all queries to Cartoonist Ripley, c/o King Features, New York City, N.Y.

Vancouver Island News

From Colonist Correspondents

Parksville Greets Plane Stuck on Sandy Beach

PARKSVILLE, March 13.—Miss Kathleen Elliott, Vancouver, landed informally from the sky in Parksville's front yard Thursday afternoon when a Republic plane of the Charter Flight Service, on its way from Qualicum, grounded on Parksville's famous stretch of sandy beach.

Miss Elliott, who covers resort areas every year and then directs tourists to suitable holiday spots, has been in business since 1932. This year's venture is something new, and covers in two days territory which has always taken two weeks. J. L. Lannon and M. Squib, of the Charter Flight service, are interested in trips to Island resorts.

From Sechelt to Hornby took one-half hour; Hornby to Qualicum, 10 minutes, and Qualicum to Parksville, five minutes. En route from Qualicum to Gabriola, the flying boat—a neat little number that carries three passengers and is equipped with radio telephone—was cruising over Parksville Flats. It landed and taxied around the stretch of approximately a square mile, hit the soft wet sand, and stuck. All the children in the village, and most of the adults, lined the beach to welcome the plane.

Duncan Organizes Baseball League

DUNCAN, March 13. — Officers elected at a meeting of Duncan and District Baseball League were: David Cochrane, president; James Morrissey, vice-president; T. M. Wilson, secretary; William Talbot, George Cleough, Richard Nimmo and John Dick, grounds committee.

Present plans call for a four-team city league, including Nanaimo, playing during the week. An all-star team will compete with visiting clubs from Victoria, various Up-Island communities and Vancouver during week-ends.

Gyproc Wool
INSULATION
• ECONOMICAL
• FIREPROOF
• PERMANENT
Available in handy, easily-installed batts.
Victoria Retail
LUMBER YARD
LOCATED UPTOWN — CORNER GOVERNMENT and CHATHAM STREETS

New Steering Gear on Ship

BRENTWOOD, March 13.—A 42-foot troller recently slid down the ways at Clark Bros'. boat building plant on Brentwood Bay, and final fitting is being completed at the dock. With fir planking and oak frames, and powered by a 110-horsepower Chrysler engine, the sturdy boat contains new hydraulic steering apparatus, thus doing away with chains and cables.

A. Setso, of Vancouver, the owner, intends to use the craft for deep sea strolling. Clark Bros'. are also busy completing three 40-foot cruisers.

Fund Closes Short

LADYSMITH, March 13.—In the recent campaign for funds in aid of St. John Ambulance Association, the sum of $820 was raised at Ladysmith. This was $180 short of the objective of $1,000.

Report New Ore Vein

DUNCAN, March 13. — From the Twin J Mines on Mount Sicker comes the report that a rich vein of ore has been crosscut. Great difficulty has been encountered by the management in procuring experienced hard rock miners

Says Berries Finest Found

SIDNEY, March 13.—During an address on "Agrologists," Prof. G. Bowen Harris, of the department of horticulture at the University of British Columbia, informed Sidney and North Saanich Chamber of Commerce that tests showed strawberries grown in the district were the finest in the world. He urged members to do their utmost to increase strawberry acreage.

He pointed out the Agrologists Bill was brought forward by a group of agricultural scientists representing all fields of agricultural enterprise, and they were firmly convinced that agriculture and agriculturists were as essential to the nation's welfare as any other profession or trade.

Two Loggers Die in Woods

Two Vancouver Island loggers, one at Campbell River and the other at Lake Cowichan, were killed in accidents in the woods this week, according to reports to Provincial Police headquarters here yesterday.

At Western Forest Industries Camp at Lake Cowichan, Magnus Utgard, bucker, was killed by a falling snag on Tuesday.

George Letsos, hook tender at Elk River Timber Company's operations at Campbell River, was killed in a similar way on Wednesday. A brother, Robert Letsos, lives at Cumberland.

Former Hospital Director Passes

LADYSMITH, March 13.—Thomas William Little, 78, passed away at the family residence on Wednesday night. Born in Cumberland, England, Mr. Little came to this city 32 years ago. He was a coal miner by trade and followed that occupation until a few years ago. At one time he was president of the A. and B. Fund, and for years was a member of the hospital board. Until recently he was president of the Old Age Pensioners' Organization, Branch No. 9.

He is survived by his widow, Elizabeth, and two sons, Joseph, Ladysmith, and William, Vancouver. Funeral services will be held in St. John's Anglican Church on Saturday afternoon, with Rev. W. E. Greenhalgh officiating.

Appoint Directors

PORT ALBERNI, March 13. — Directors elected at a recent meeting of Port Alberni District Residents' Co - Operative Association were: Gordon Deugau, Robert Hodgson, R. F. Cannell, Miss E. Ormond and James Trebett. George W. Dowling, H. B. Johnson and John Squire were named members of the auditing committee. Sales last year showed an increase of $10,000, and a patronage refund of 2 per cent was authorized. Plans were made for a dance at the army camp on March 21.

War Veterans Gather

At a recent meeting of Metchosin Branch No. 221, Canadian Legion, in Metchosin Hall, S. Bennett, T. J. Rockliff and W. Beckingham were appointed members of the investigating committee. James Rockliff was in charge of the entertainment committee, and A. J. Duggan presided.

Pioneer Miner Dies in South

LADYSMITH, March 13.—Word has been received that Isaac Nash, 82, a former resident of Ladysmith, passed away at Los Angeles last Sunday.

Mr. Nash was a pioneer of this city, having lived here for 40 years. Prior to moving to Ladysmith, he resided at Wellington and Nanaimo. He followed the occupation of coal miner until 1927, when he was forced to retire because of injuries received while employed in the mines at Granby. He was a member of the Knights of Pythias and received his "50-year jewel" a few years ago. With his wife, he moved to Los Angeles last year.

Besides his widow, he is survived by two sons, George and James, Los Angeles; four daughters, Mrs. Rhoda Belyea and Mrs. Ruth Lindt, Los Angeles; Mrs. Cleda Hatfield, Vancouver, and Mrs. Violet Kerr, Vanderhoof; also 11 grandchildren and nine great-grandchildren.

Weather Forecasts

East Coast of Vancouver Island—Clear. Light winds. Mild.
West Coast of Vancouver Island—Cloudy. South winds 15 miles per hour. Little change in temperature.

Funeral Services In United Church

LADYSMITH, March 13.—Funeral services for the late Mrs. Maria Alice Jones, 56, will be held in United Church at 2 p.m. Monday. Mrs. Jones passed away suddenly at her home at Diamond Crossing on Wednesday. She was born at Nanaimo, and moved to Ladysmith 30 years ago.

In addition to her widower, Mrs. Jones is survived by three brothers, William Polkinghorne, Cedar, Charles, Cumberland, and John, San Francisco; also three sisters, Mrs. George Heselwood, Vancouver; Mrs. Harvey Bishop, Chemainus, and Mrs. Gilbert Cummings, Los Angeles.

Cubs Get Charter

LADYSMITH, March 13.—Kenneth Jordan, provincial commissioner of the Boy Scouts' Association for British Columbia, presented Ladysmith Cubs with their charter. The presentation was made to G. R. Geering, who is chairman of the Scout group committee of the Lions Club, sponsor of the Cubs. Many parents were in attendance and a social evening followed.

Teen Town Active

PARKSVILLE, March 13.—Three children from Northwest Bay joined Parksville Teen Town during a meeting attended by 48 members in Parish Hall.

Photography lectures by Constable H. J. Parsley have been temporarily discontinued until the officer moves into new quarters. Developing and printing equipment will then be used.

A letter received from Parksville Kinsmen Club congratulated Teen Town members on their activities and progress.

Robert Abbott and A. Barfoot were thanked for providing music at dances.

Rain Cuts Off Camps

CAMPBELL RIVER, March 13. — Heavy rains have made many roads in the vicinity of Campbell River almost impassable, and vehicles were unable to reach B.C. Forest Service reforestation camps at Loveland Lake. Supplies are routed by rowboat from Forbes Landing to the lake.

When you sweep the basement or garage, Dustbane Sweeping Compound *absorbs* the dust . . . prevents it from sifting upstairs to soil home furnishings! Use it on any type floor, too. The choice of hospitals and schools since 1907. Just a few cents for the big one-pound tin!

DUSTBANE
SWEEPING
COMPOUND
At all leading Hardware, Grocery, Chain and Departmental Stores throughout Canada.

HURRY! Only 2 days more!
Your Last Chance to win one of these 60
CONNOR WASHERS

In the
PAL BLADE CARTOON-TITLE CONTEST!
YOUR NAME AND ADDRESS on the tag of this magnificent new post-war Connor Thermo Washer! Delivered to your door absolutely free! What a chance! What a present!
You just can't pass it up! You've got to compete in a big way for one of those 60 Connor Washers given away in the Pal Blade Cartoon-Title Contest.
And you've until Monday to get your final entries in. *So see your nearest Pal dealer right now!!!* He has your entry forms with full directions.
Submit as many answers as you wish. But each entry is to be accompanied by empty 10 for 25¢ packages of Pal Hollow Ground Blades or reasonable facsimile. Call at the nearest Pal Blade dealer now.
Third drawing for British Columbia will be made next Thursday. *Entries must be postmarked on or before Monday, March 17.* Winners announced March 25.

GET ENTRY BLANKS FROM YOUR NEAREST PAL DEALER!

LI'L ABNER — *There's Good Noise Tonight!!* — By Al Capp

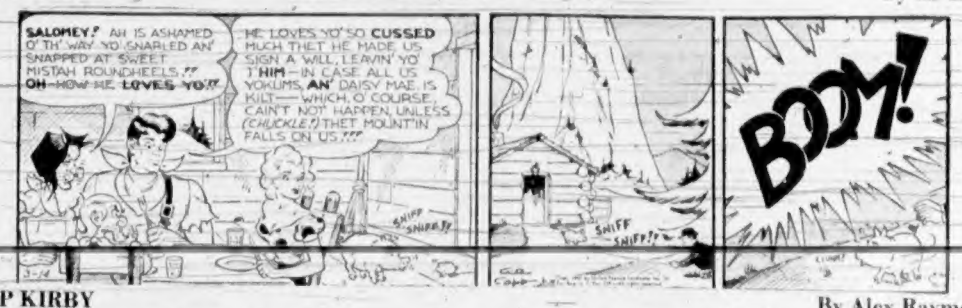

RIP KIRBY — By Alex Raymond

BLONDIE — *Mental Hygiene* — By Chic Young

MARY WORTH'S FAMILY — By Dale Allen

POPEYE

MUTT AND JEFF — *Jeff Doesn't Want Any Back Talk* — By Bud Fisher

POP — *Good Judgment* — By J. Millar Watt

THE NEBBS — *Via Wireless* — By Hess

PENNY — By Harry Haenigsen

Call Empire 4114 for Colonist Classified

COLONIST CLASSIFIED WANT ADS

Colonist Want Ads for Results Open 8 a.m. to 8 p.m.

The Daily Colonist CLASSIFIED RATES

12c per line per day. 60c per line for three days. 50c per line for six days. $1.00 per line for one month (26 days). Above rates apply to consecutive insertions only. Contract rates on application. Minimum ad. two lines.

Line count 10 words for first two lines and 8 words for each additional line.

Births $1.00 per insertion.

Deaths, Funeral Notices not exceeding 12 lines $1.00 for one insertion, 50c for each subsequent insertion. Each additional line 10c daily.

Marriages, In Memoriam Notices, Cards of Thanks not exceeding 12 lines, $1.50 per insertion. Each additional line, 12c daily.

Any claim for rebate on account of error or omission must be made within 30 days from the date of the same, otherwise claim will not be allowed.

The Colonist will not be responsible for more than one incorrect insertion of any advertisement ordered for more than one issue.

3 DEATHS

COLLIE—Passed away at the Royal Jubilee Hospital on March 11, Robert Edwin Collie, aged 85 years, born in Battleford, Sask., and a resident of this city for the past 10 years, late residence, 948 Harbinger Avenue. Survived by his wife, Minnie, and three daughters, Irene, Doreen and Phyllis, all at the family residence, also brothers and sisters. The late Mr. Collie served in the Great War and was a member of the Amputation Association. Funeral services will be held in the Chapel of the Sands Mortuary Ltd. on Friday, March 14, at 1.30 o'clock. Rev. Dr. Hugh McLeod will officiate. Interment will be in the Royal Oak Burial Park. (Vancouver and North Battleford papers please copy.)

DEAN—At the Royal Jubilee Hospital on March 11, 1947, Mary Bedden Dean of 1140 Fort Street, born in Plymouth, England, and a resident of Victoria for 46 years. She leaves a sister, Miss Ellen Dean of Victoria, also several nephews and nieces. Funeral service on Saturday at 2 p.m. from Hayward's B.C. Funeral Chapel. Interment in Ross Bay Cemetery.

HINDER—There passed away at St. Joseph's Hospital, Wednesday, March 12, 1947, Eliza Rebecca Fine Hinder, at the age of 87 years. Born in Bristol, England, and had been resident of this city for 55 years. Mrs. Hinder leaves to mourn her loss one daughter, Mrs. K. M. Smith, and one, Clifford Hinder, one grandson, Donald K., and two great-grandchildren, all of 1331 George Street. Funeral services will be held this afternoon at 2.30 o'clock from the parlors of the Curry Funeral Home. Rev. W. Allan will officiate and cremation will take place at Royal Oak Crematorium. (No flowers, by special request.)

McKENZIE—Passed away at the Royal Jubilee Hospital, on March 13, 1947, Alex McKenzie, aged 82 years, of 1380 Pinkerton Avenue. Born in Inverness, Ont., and had resided in Victoria for the past 18 months. He leaves to mourn his wife (Ethel) and three daughters, Mrs. James Heaney of Toronto, Mrs. Barbara McKenzie of Toronto and Miss Marjorie at home, also one sister, Mrs. Walter Cooper, of Peace River, Alberta. Funeral services will be held in McCall Brothers Floral Funeral Chapel on Saturday morning at 10.30 o'clock. Rev. Dr. W. W. McPherson will officiate. Cremation will take place at Royal Oak Crematorium. (No flowers by request.) (Toronto, Ont., Winnipeg, Man., and Prince Albert, Sask., papers please copy.)

MENZIES—Passed away at the family residence on Thursday, March 13, 1947, Rev. Thomas Menzies of 902 Monterey Avenue, Oak Bay. The late Rev. Menzies was born in Ontario and had resided in Victoria for the past 22 years. He leaves to mourn his loss two daughters, Miss Carol, at home, and Mrs. Rex J. T. Rhodes of Rhodes Point, Ont.; also two sons, Thomas, of Courtenay, B.C., and Wilson, at home, and three grandchildren. The late Mr. Menzies was a graduate of Knox College, Toronto, and commenced his ministry at Revelstoke, B.C. He was for over 20 years a resident of the Comox Valley, being minister at Sandwick, Comox and Courtenay. He represented Comox in the B.C. Legislature for a term from 1920 to 1924. He was a member of Hiram Lodge, Courtenay, A.F. & A.M., and was also a past District Master, past patron of Oak Bay Chapter No. 43, O.E.S., and also Sunset Chapter No. 44, O.E.S. Mr. Menzies was a member of Nanaimo Shrine No. 1, White Shrine of Jerusalem. He was also clerk of the Session at First United Church for many years. Funeral services will be held in First United Church on Saturday afternoon, March 15, 1947, at 3.30 o'clock. Rev. H. A. McLeod, D.D., will officiate, assisted by members of the Victoria Presbytery. Interment will be made in the family plot in Royal Oak Burial Park. McCall Bros. Funeral Directors, in charge of arrangements.

MOSS—On March 11, 1947, at Seattle, Wash., William Henry Moss, aged 79 years, born in Victoria and has been a resident of Seattle for 10 years. He leaves two brothers, George F. Moss of Seattle, Wash., and James Moss of Victoria, three sisters, Mrs. F. Partridge, Miss H. J. Moss and Mrs. M. A. Stephens, all in Victoria. Funeral from Hayward's B.C. Funeral Chapel on Saturday, at 3 o'clock. Interment in family plot, Ross Bay Cemetery.

[illegible] On March 13, 1947, James Thomas Rogers, of 1038 [illegible] Avenue in his 80th year. Born in Wellington, Stratford-on-Avon, England, and has been a resident of Victoria for 15 years. Mr. Rogers served overseas in First Great War with the 88th Battalion. He leaves his wife (Ida), one son and five daughters in Victoria and one son in England, seven grandchildren, two brothers in Salt Spring Island and sisters in England. Funeral from Hayward's B.C. Funeral Chapel on Monday at 1.30 p.m. Interment in Royal Oak Burial Park.

STOREY—There passed away at Sidney, B.C., on March 11, 1947, Jane Bell Storey, aged 79 years, beloved wife of Thomas Storey of 1061 Balch Street, Sidney, B.C., born in England and has resided in Sidney for the past 38 years. The late Mrs. Storey is mourned by her husband, one brother and one nephew, both in California. Funeral services will be held in Holy Trinity Church, Patricia Bay, on Friday afternoon at 3 o'clock, Rev. Major R. Manning will officiate. Interment will take place in the Churchyard. McCall Brothers in charge of arrangements.

WALKER—Born at Royal Jubilee Hospital on March 12, 1947, and died same day, [illegible] of Mr. and Mrs. George C. Walker of 4008 Carey Road. Funeral from Hayward's B.C. Funeral Chapel. Interment in family plot, Ross Bay Cemetery.

WOOD—At the Royal Jubilee Hospital, March 13, 1947, Mary Jane Wood, widow of the late Thomas Wood, in her 90th year of Cedar Hill Road. The late Mrs. Wood was born in Gateshead-on-Tyne, England, and had been a resident of this city for the past 73 years. She leaves to mourn her loss one daughter, Mrs. J. R. Smith, one son, Clifford Hinder, one grandson, Donald K., and two great-grandchildren, all of 1331 George Street. Funeral services will be held this afternoon at 2.30 o'clock from the parlors of the Curry Funeral Home. Rev. W. Allan will officiate and cremation will take place at Royal Oak Crematorium. (No flowers, by request.)

WYMAN—Passed away at the Royal Jubilee Hospital on March 13, Albert Wyman, aged 71 years, born in Hillington, England, and had been a resident of Victoria for the past 36 years, late residence, 3211 McKride Avenue. Survived by his wife (Frances), at home, one son, George Wyman, of Kelowna, B.C., one brother, Arthur, of Victoria, also brothers and sisters in England. The late Mr. Wyman was Past D.D.G.M. of Alexandra Lodge No. 110, I.O.O.F. Funeral services will be held in the Chapel of the Sands Mortuary Ltd. on Saturday, March 15, at 1.30 o'clock. Rev. T. L. Leadbeater will officiate. Interment in the Royal Oak Burial Park.

5 IN MEMORIAM

GROW—In loving memory of "Gus," who passed away March 14, 1941.
—Always remembered by his wife, Helen.

KAIER—In loving memory of Robert Kaier, who passed away March 14, 1943.
Though year long years have passed away
We think him more and more,
But we hope to meet again some day
On Heaven's peaceful shore.
—Ever remembered by his loving wife and daughters, Annie and Alice.

TOPLISS—In loving memory of Anne Topliss, who after much suffering passed away on March 14, 1946, age 84 years and 11 months.
We think of her in silence,
We miss her day by day,
But still within our aching hearts
Her memory we keep.
—Sadly missed by her mother and her Brother Bernard.

6 FUNERAL DIRECTORS

[illegible]
"The Floral Funeral Home"
Phone Orders 2613
Office and Chapel—Corner Johnson and Vancouver Streets

SANDS MORTUARY, LIMITED
1360 Quadra Street Phone E 7511
Beautiful Chapel With Pipe Organ
Distinctive Service at Reasonable Cost

B.C. FUNERAL CO. (HAYWARD'S), LTD.
Established 1867
Moderate Charges Lady Attendant
734 Broughton Street
Phone E 1616

THE CURRY FUNERAL HOME
Opposite Christ Church Cathedral
980 Quadra Street
Phone G 5512

THOMSON FUNERAL HOME
Established 1911 Formerly of Winnipeg
Lady Assistant — Minshall Electric Organ
1625 Quadra Street Phone G 2617

7 FLOWERS

ALL BRANCHES OF FLORAL ART. Funeral pieces artistically designed. 755A Yates. Tyrrell's Florist. E 6747.

ANY FLORAL DESIGNS at lower prices. W. B. Pollock, 1315 Douglas. G 8115.

THE POSY SHOP, 611 FORT—FLORAL tributes, fresh cut flowers, wedding bouquets, corsages. Phone G 5422.

ALL Floral Work Artistically Designed. We grow our flowers. Brown's Victoria Nurseries, 618 View. G 6612, G 3531.

10 COMING EVENTS

A GENUINE PRAIRIE OLD-TIME DANCE every Saturday night at North Ward Community Hall. Harvesters' Orchestra. Will Logan, M.C.

A HALL TO SUIT THE WORKERS' purse for dances, weddings, etc. North Ward Community Hall, Kings Road. Phone B 3778 for terms.

A REAL OLD-TIME DANCE SCAPE 3 original old-time orchestra. Lake H.S. every Saturday; 9 to 12. Admission 50c.

A COLWOOD HALL DANCING EVERY Saturday evening, 9 to 12. Music by Bennett's Orchestra. Admission 50c.

A BETTER OLD TIME DANCE EVERY Wednesday with Stewart's orchestra at the Arcade, Broad and View.

A ST. PATRICK'S OLD-TIME DANCE Tuxton Hall, March 15. Pop Green's orchestra, 9-12. Refreshments. Adm. 50c.

A HARBORO BAY PAVILION KOW AVAILable for private parties, receptions, etc. Orchestra supplied, etc. [illegible] Saturday. Phone E 5173.

DANCE OLD-TIME
CRYSTAL GARDEN [illegible] SATURdays. Homesteaders' Orchestra.

SATURDAYS
DANCING EVERY SATURDAY, ARCADE Ballroom (View and Broad). Eric Paver's band. Everybody welcome.

FRIDAYS
DANCING EVERY FRIDAY, "FLOWER" Crystal. Eric Paver's band. Everybody welcome.

DANCE TO THE MUSIC AGAIN OF Doc's Old-Timers. McMorran's Friday, March 14. 9-12. Adm. 50c.

PROCESS, BARTLES photographed, home parties. Victoria Studio. G 3843, 9 a.m.

GET YOUR TICKETS NOW FOR THE Irish dance at the Princess Monday, March 17. 8 to 1. Old time and modern. Homesteaders' Orchestra. 6 pieces. Floor show, paper hats, etc. Tickets at Fletcher's and Spencer's Music Dept.

GOBLIN BALLROOM FOR RENT. OAK Bay Avenue. Catering, weddings, banquets, parties. Reasonable. G 8286, E 5700.

KNIGHTS AND DAMES OF THE Thistle will hold a Scotch and old-time dance in the K. of P. Hall, Broad Street, Friday, March 14, at 9 p.m. Refreshments. Admission 50c. Please bring own sugar.

VANCOUVER ISLAND OUTBOARD Association dance, Friday, March 14, Goblin Hall. Dancing 9-12. Admission 50c.

WEEKLY CRIBBAGE [illegible] Friday, 8.30 p.m., behind Moresby House.

HOLD YOUR
CONCERTS, BANQUETS, DANCES AND MEETINGS ETC.
AT THE CLUB BIROCCO
Northwest's Smartest Surroundings
Open for Rentals
Phone the Manager, E 2221 for Information
11 a.m. to 8 p.m.
DANCING EVERY SATURDAY
Give to the Red Cross

13 WANTED—MALE HELP

A BRIGHT YOUNG MAN SOME knowledge of bookkeeping and [illegible] good opportunity for advancement. Box 1211, Colonist.

ADVERTISING SALESMAN WANTED for Victoria Island. To represent the official publisher for the A.A.A. Advance on commissions. Box 218, Vancouver.

BENCH HAND WANTED 1 DAY A WEEK 1.30 a.m. to 7.30 a.m. Clear View Bakery. [illegible]

BUTCHER FOR MODERN MARKET. Reply giving age, experience, address and phone number. Box 1379, Colonist.

BOY [illegible] 16-18. 214 CENTRAL Bldg.

EXPERIENCED BUSHELER FOR MEN'S wear alterations. Excellent working conditions. Regular store hours. Apply personnel dept., Hudson's Bay Company.

MEN URGENTLY WANTED
FOR WORK AS POWER SAW OPERATORS. The B.C. Logging Power Saw School gives practical training as follows:
1. Mechanical assembly maintenance.
2. Saw filing making and repairing.
3. Falling and bucking in the woods.
This advanced training qualifies you for immediate employment in one of the best paid industries. Offered exclusively by
B.C. LOGGING POWER SAW SCHOOL
"Day and Night Classes"
[illegible] Main Street, Vancouver. Fair. 7437
Victoria Office: 708 Curmorant Street.

MEN WITH TRUCK TO CONTRACT REmoval of clay, downtown lot. Apply [illegible] Jones, 1214 Quadra Street.

MAN TO WORK FRUIT AND VEGETable farm for half profit. Box 1391, Colonist.

PHARMACISTS WANTED — APPLICations will be accepted in writing only. State availability. McGill & Orme Limited [illegible]

SALESMAN FOR ASPHALT ROOFING, roof coatings, and asphalt floor tiles. Consumer canvass. Box 628, Colonist.

THREE PERSONABLE YOUNG MEN required for large business firm; sales staff. A better than average income with bonuses for those willing to work. This is a wonderful opportunity for men selected. See Mr. Sherwood, 530 Central Building.

TAILOR FOR MEN'S CLOTHING. PREVIous experience in alterations necessary. Steady employment. Apply [illegible] Clothiers, Ltd., employment office.

TWO PERSONABLE MEN FOR POSITION of merit. Apply 9.30 to 10.30 a.m. 714 1430 Douglas Street.

WELL ESTABLISHED FIRM HAS vacancy for two wide awake personable young men for sales work. Better than average income and bonus for qualified selected. Apply 137 Sidney Block, Table Street. Office 9 a.m. to 12.

WANTED—TWO BUS BOYS. MUST BE neat appearing, for clearing tables and handling supplies. No younger than 18 need apply. Apply to Mr. Dickson between 10 and 1, at Terry's.

WANTED — MAN TO OPERATE ONE-man power saw. Steady employment assured. Phone E 2717.

WANTED—WOULD GIVE A CONTRACT to person with a one-man chain saw. E 8043.

BOYS — GIRLS
SEVERAL COLONIST ROUTES NOW OPEN IN VARIOUS PARTS OF THE CITY. YOUR CHANCE TO EARN GOOD PAY FOR AN HOUR'S WORK BEFORE BREAKFAST, LEAVING ALL THE REST OF THE DAY FOR YOUR OWN PURPOSES.
Apply
COLONIST CIRCULATION DEPT.

Complete Radio Programs for Friday

	CJVI—[illegible] kc.	CBR—1130 kc.	KIRO—[illegible] kc.	KOMO—1000 kc.	KJR—950 kc.	KVI—570 kc.	CKWX—[illegible] kc.	CJOR—[illegible] kc.
8:00	News	C.B.C. News	News	Fred Waring Show	Breakfast Club	Hasan of Rest	News	News
8:15	Good Morning	Breakfast Club	Fred Sees	Fred Waring Show	Breakfast Club	Haven of Rest	Melody	Home Service News
8:30	Waltz Music	Breakfast Club	Grand Slam	Jack Berch	Breakfast News	Breakfast News	News	Billy Browne
8:45	Waltz Music	Laura	Rosemary	Lora Lawton	Breakfast Club	Victor Lindlahr	Gospel Singer	Billy Browne
9:00	News	B.B.C. News	Kate Smith	Joyce Jordan	News	Cathy Lewbuck	News	Shut In
9:15	Shamrock Singers	Lucy Linton	Aunt Jenny	Hollywood Music	Ann Sterling	Jackie Hill Show	Village Shops	News
9:30	Six for One	Maybeth	Helen Trent	Homecomers Cal.	Tom [illegible]	Popular Parade	Cal. George Show	Big Curtis
9:45	Six for One	Maybeth	Our Gal Sunday	Homecomers Cal.	Tom [illegible]	Popular Parade	Cal. George Show	The Old Corral
10:00	Johnny Betts	Morning Visit	Big Sister	Dallas Turner	Glenn Drake	Glenn Hardy	Cal. George Show	The Old Corral
10:15	Royal Hawaiians	Happy Trails	Ma Perkins	Central Album		Melody Mart	Cal. George Show	The Old Corral
10:30	[illegible]	[illegible]	[illegible]	[illegible]	[illegible]	[illegible]	[illegible]	[illegible]
10:45	Wife Saver	They Tell Me	Road of Life	Morning Mail	Hymns	Editor Larchella	Wife Saver	News
11:00	Memory Test	Keyboard Console	Mrs. Burton	Today's Children	Hymns All Churches	Cedric Foster	News	Barry and Monty
11:15	Make Mine Music	From Old Vienna	Pepper Mason	Heart Fare Lanking	Hymns All Churches	Don Rowlins	B. Hudson	Show Window
11:30	Murray [illegible]	Household Counsel	Lone Journey	Listening Post	Listening Post	Queen for a Day	Waltz Music	Melody Mirror
11:45	Merrick Jarrett	Ethel and Albert	Rose of My Dreams	Light of the World	Ethel and Albert	Queen for a Day	Little Show	Music
12:00	Hoosier Hotshots	Farm Broadcast	News	Can Be Beautiful	International Clock	Bingo News	News	Noontime Melodies
12:15	Al Smith	Farm Broadcast	Cecil Golly	Ma Perkins	Noon Journal	Today Washington	Krupp Bakes	Parade of Favorites
12:30	News	C.B.C. News	Correspondent	Pepper Young	Edwin C. Hill	Harmony Hoedown	Music Time	News
12:45	Memory Time	Melody Highlights	Money on the Line	Right To Happiness	Morals in Music	Harmony Hoedown	Music Time	Favorite Songs
1:00	Memory Time	Concert Hour	House Party	Backstage Wife	Kenny Baker	Chic Sorbendi	[illegible]	Design for Women
1:15	Club Diary	Concert Hour	House Party	Stella Dallas	Kenny Baker	Bingo Time	Perry Mason	Design for Women
1:30	Big Sister	Recital	Evelyn Winters	Lorenzo Jones	Easy Aces	Tune Quiz	Will Reeder	Take It Easy
1:45	Matinee	New Homes Wanted	Bob and Victoria	Young Dr. [illegible] Brown	Ann Sterling	Heat My Song	Young Dr. [illegible]	Take It Easy
2:00	Twin [illegible]	Musical Description	Opinion Please	A Girl [illegible]	What's Doing?	Bill Gwinn Show	Red, White and Blue	Take It Easy
2:15	Prang [illegible]	Musical Description	Opinion Please	Portia Faces Life	What's Doing?	Bill Gwinn Show	Red, White and Blue	Take It Easy
2:30	Barred Heart	Songs to Remember	Meet the Missus	Just Plain Bill	Bride and Groom	Sagebrush Serenade	News	Rhythmaires
2:45	Recital	Master's Islanders	Meet the Missus	Front Page Farrel	Bride and Groom	Sagebrush Serenade	Sue's Notebook	Voice of Memory
3:00	[illegible]	Cowboy Troubador	Eric Severeid	Road of Life	Ladies Be Seated	Friendly Service	Friendly Service	News
3:15	Rhythmaires	American Serenade	Housewives	Hymns of Praise	Ladies Be Seated	Juke Box	Friendly Service	Bowlings
3:30	Anna Mary	Serenade	Housewives	Aunt Mary	News	Juke Box	Shady Valley	Billy Browne
3:45	Dr. Paul	B.B.C. News	Robert Trout	Dr. [illegible]	Cliff Edwards	Juke Box	Shady Valley	Billy Browne
4:00	[illegible]	Ed. Mecuroff	Call of the Range	Women's Secret	Fairplay	Fulton Lewis	News	Aunt Mary
4:15	[illegible]	Jack Smith	Melody House	News of the World	Cliff Davis	Rex Miller	Off Record	Ma Perkins
4:30	[illegible]	Experts for You	South America	Piano Melodies	Speaking of Books	Erskine Johnson	Off the Record	Big Sister
4:45	Superman	Tony Teler	Bill Brain	Kaltenborn	Tennessee Jed	Burk Rogers	Off the Record	Dr. Paul
5:00	[illegible] Modernis	Toronto Pops Chorus	Front Page	Note by Note	Terry and Pirates	Hop Harrigan	News	Adventure Assign't
5:15	Music for Moderns	Toronto Pops Chorus	Show Time	News	K. Z.	Superman	Adventure Parade	Easy Listening
5:30	Music for Moderns	Toronto Pops Chorus	Show Time	Four Music	Jack Armstrong	Captain Midnight	Captain Midnight	Easy Listening
5:45	News	Toronto Pops Chorus	News	Elmer Peterson	Frank Hemingway	Tom Mix	Superman	Easy Listening
6:00	Smoke Rings	Alan and Me	Ginny [illegible]	People Are Funny	Pat Man	Gabriel Heater	News	Sweet Show
6:15	Smoke Rings	Alan and Me	Ginny [illegible]	People Are Funny	Pat Man	Real Stories	Sports Reel	Sweet Show
6:30	Life Highlights	Waltz Time	Dorothy and Mort	Waltz Time	The Sheriff	Bulldog Drummond	Frank Parker	Western Trails
6:45	Little Concert	Waltz Time	Dorothy and Mort	Waltz Time	Champion Ball Call	Bulldog Drummond	Melody Lane	Western Trails
7:00	Fight	C.B.C. News	Pass to be Ignorant	Mystery Theatre	Casadesus of Sport	Meet the Press	News	Fights
7:15	Fight	News Roundup	Pass to be Ignorant	Mystery Theatre	Casadesus of Sport	Meet the Press	Melody Lane	Fights
7:30	Fight	Montreal Festival	Theatre	Sports News	Sports Page	Cisco Kid	Cisco Kid	Fights
7:45	Fight	Montreal Festival	Theatre	Sport Spotlight	Sports Page	Cisco Kid	Cisco Kid	Fights
8:00	Waring Kings	Prairie Schooner	Lowell Thomas	Super Club	Parade to Melody	Let George Do It	News	Dick Diespeker
8:15	Waring Kings	Prairie Schooner	Jack Smith Show	Kirkland Lawton	Hoosier Hop	Let George Do It	Cowboy Lopez	Melody Time
8:30	Music by Cugat	Drama	Clark's Time	Alan Young Show	Your F.B.I.	Burl Ives	Family Theatre	Alan Young
8:45	Music by Cugat	Drama	Sparkle Time	Alan Young Show	Your F.B.I.	Music	Family Theatre	Alan Young
9:00	Memory Lane	Varieties	Baby Snooks	The Ring—Mrs.	Break the Bank	Glenn Hardy	Gerald Hossick	[illegible]
9:15	Memory Lane	Varieties	Baby Snooks	Romance Time	Break the Bank	Sons of the Pioneers	Gerald Hossick	Announced
9:30	Waltz Time	Symphonette	Chan Mar	Romance Time	Sam Rodgers	Sons of the Pioneers	Freddy Martin	Freddy Martin
9:45	Waltz Time	Symphonette	Chan Mar	Song Time	Carl N.	Harry J. Taylor	Lucky Blue	Freddy Martin
10:00	Six for One	C.B.C. News	Five Star Final	News	Magic Hour	Fulton Lewis	News	News
10:15	Six for One	Mary Who	Music	Dance Orchestra	Magic Hour	News	Dream Weaver	Spotlight Band
10:30	News	Concerto	Sign Off With Music	Henry Busse's	Magic Hour	Commentator	Commentator	Commentator
10:45	Panio Pete	Concerto	Moonlight Moods	Melody in Mind	Orchestra	Chapelaqua Jam	Chapelaqua Jam	Court Hour
11:00	St. Star Dance	Orchestra	Weather for Cent.	Sera	Orchestra	Chapelaqua Jam	News	Concert Hour
11:15	All Star Dance	Orchestra	Concert Hour	Orchestra	Orchestra	Chapel Chimes	Chapel Chimes	Concert Hour
11:30	Weather Report	Orchestra	Concert Hour	Orchestra	Orchestra	Dog House	Dog House	Lullaby Land
11:45	Orchestra	Orchestra	News for Alaska	Orchestra	Orchestra	Dog House	Dog House	Lullaby Land

16 WANTED—MALE HELP

WANTED — AMBITIOUS YOUNG MAN for repetitive and lucrative work. Good opportunity. Box 1348, Colonist.

WANTED DELIVERY BOY AGE 16 TO [illegible] years. Must have bicycle. Apply Colonist Commercial Printing Department.

YOUNG MAN, SINGLE PREFERRED, with some experience and also some knowledge of bookkeeping for out of town position. Reply in own handwriting to Box 1355, Colonist.

HELP WANTED

CLERK FOR GROCERY STORE. GOOD starting salary, previous experience not necessary. Reply, giving age, address, phone number, address and experience if any. Box 1327, Colonist.

COUPLE FOR COUNTRY HOME. MAN as gardener and handyman, wife to do housework and help with children. Box 820, Colonist.

PART TIME CLERK FOR GROCERY [illegible] Reply giving age, education, phone number, address and experience if any. Box 1128, Colonist.

14 WANTED—FEMALE HELP

A CHAMBERMAID, EXPERIENCED PREFERRED. Apply St. James Hotel.

CAPABLE WOMAN FOR HOUSEWORK [illegible] Only those district.

CAPABLE DOMESTIC HELP WANTED. Apply Queen Alexandra Relief, Cobble Hill Rd. or 116 Pemberton Bldg.

EXPERIENCED SAMPTRESS FOR men's wear alterations. Excellent working conditions, regular store hours. Apply personnel dept., Hudson's Bay Company.

EARN WHILE YOU LEARN—NO EXPERIence necessary. Intelligent girls wanted for full time steady employment. Apply Standard Laundry, 841 View.

EXPERIENCED BILLING MACHINE operator, also three stenographers. Steady employment. Apply David Spencer employment office.

EXPERIENCED SALES LADY FOR [illegible] and accessories department. Steady employment. Apply Spencer's employment office.

EXPERIENCED CASHIER NEEDED FOR downtown cafe. Good pay and working conditions. Apply Box 1211, Colonist.

EXPERIENCED WAITRESS WANTED. Best of working conditions. Phone [illegible]

EXPERIENCED HAIRDRESSER WANTED. Call Phone E 1330, Evenings 6-8.

PREPARE
FUTURE CAREER FOR YOURSELF. Young women. Learn hairdressing. Special price for Spring class. Do not delay. Victoria Hairdressing School, 104 Woolworth Bldg.

GROCERY CLERK A SELLING POSItion. No lifting. Apply in your own handwriting. Box 1341, Colonist.

GENERAL HOUSEWORK HELP WANTED. Live out. Accomodation. Good wages. E 5046.

GIRL WHO WISHES TO LEARN POWER machine operating. Apply Murrell's, 1116 Blanshard Street.

GIRL TO DO HOUSEWORK BY THE hour. E 5362 or E 8167.

HOUSEWORK, FIVE DAYS WEEKLY and care of two children part time. Oak Bay. Reference. G 1068.

IMPORTED FLOWER ESSENCE TO suit your individual personality. THE MOSQUE, 608 Fort Street. E 2124.

MOTHER'S HELPER TWO CHILDREN. Light duties. Sundays and evenings off. E 1347, mornings only.

RELIABLE HEALTHY WOMAN, OR [illegible] for one or two months help in country home. Two adults, two boys, one and two years. Must be good with children and fond of children. $80 per month. Mrs. A. R. Hunter, Thetis Island, Chemainus, B.C.

RELIABLE LADY TO TAKE CHARGE of modern home and children while mother works. State salary. Box 1114, Colonist.

RELIABLE WOMAN AS HELP IN SMALL home. Two adults. State age and wages. Mrs. Aitken, Lakes Road, Duncan.

RELIABLE GIRL FOR COUNTERWORK [illegible] Cherry Tree Coffee Shop. E 6132.

STENOGRAPHER FOR LEGAL OFFICE. Must have experience in law office. Apply 603 Central Bldg.

WANTED — CAPABLE WOMAN TO look after baby, do light housework. Live in. Near High School. Good wages. E 1360.

WANTED IMMEDIATELY EXPERIENCED insurance stenographer. Good salary. Reply will be kept confidential. Box 1307, Colonist.

WANTED WOMAN TO CLEAN APARTment four or five hours each week. Preferably Friday. Phone E 8158 after 5 p.m.

WANTED—EXPERIENCED FULL TIME chambermaid. Apply Windsor Motor Court. E 3113.

WANTED — LAUNDRESS. APPLY Churchill Hotel.

EXPERIENCED WAITRESSES FOR dining-room. Good wages, uniforms supplied. Apply Mrs. Taylor in Terry's, 11 a.m. or 5 p.m.

WOOL SPOTTER
SILK PRESSER
Apply
PAGE THE CLEANER
[illegible] Douglas E [illegible]

16 AGENTS WANTED

ADVERTISING SALESMAN WANTED for Victoria and Island. To represent the official publisher for the A.A.A. Advance on commissions. Box 218, Vancouver.

17 SITUATIONS WANTED—MALE

A BEPTIC TANK INSTALLED, TILE drains, sewerage problems. Tanks cleaned, 13 years' experience. Also concrete foundations, floors, sidewalks etc. Phone E 8288. Gordon Maycock, Estimates given.

17 SITUATIONS WANTED—MALE

A SEPTIC TANK, GREASETRAP TILE drains installed and cleaned, repaired. Basement work. Pumps, sidewalks, driveways etc. All Tenders, Dr. Mayoral. Phone E 6201 or G 1018, 9 to 6 p.m. E 2992, after 6 p.m.

AVOID DISAPPOINTMENT. CALL E 3951, pruning and spraying, disease control, gardening. J. S. Downing, entomologist, horticulturist.

A CHEAP LOTS PLOUGHED, DISCED, excavating and backfilling. MAPLE LEAF TRACTOR SERVICE. E 7696.

A CHEAP, GARDENS OR LOTS ploughed, backfilling and harrowing. E. P. Pierce. 2566 Bonsecours St. E 7842.

A MIDDLE-AGED MAN, MARRIED, wants work on farm. Good all-round man. Phone Albion 1378.

A CHEAP LOTS, GARDENS, PLOUGHED, disced, levelled, back filling, rotavated. Reasonable. E 8281.

A CHEAP LOTS GARDENS PLOUGHED and disced, excavation and backfilling. J. Boston, 1470 Lang Street. G 2158.

ABSOLUTELY FULL RESPONSIBILITY taken, topping, removing danger of trees out any length, reasonable. R 2754.

A MAN WITH 2-TON TRUCK AVAILable for hauling. Steady employment preferred. Box 832, Colonist.

A CHEAP LOTS PLOUGHED, DISCED, excavating and backfilling. Carlson, 116 Burnside Road East. E 1147.

ACCOUNTING
BOOKKEEPING AND BUSINESS GUIDance for small business. Income tax, auditing, statements and books written up. [illegible] Reasonable. G 8281.

DOWN PIPES, GUTTERS CLEANED, repaired, renewed. Expert workmen. E 1050.

EXPERIENCED SALESMAN WITH OWN car required on line with reliable firm as outside traveller. Interesting work for experienced worker. Box 1130, Colonist.

EAVESTROUGHING AND DOWNPIPES cleaned, repaired and renewed. Free estimates given. Phone E 3860.

GARDENS PLOUGHED, CHALL TRACtor. E 3011, 247 Cecile Ave.

GARDENS PLOUGHED AND DISCED. E 4106 after 6 p.m.

GARDENER AVAILABLE FOR HIRE. ANY kind of lawns. E 8313, 6-8 evenings.

GARDENING AND STUCCO. PHONE Smale, Rose. E 8595.

GOWER SAW WORK, BUT TREES felled. E 1500.

TREES TOPPED and Felled; Dangerous branches removed. Phone E 3937.

TREES FELLED, CUT OR TOPPED; ANY length. Colquitz 708R. E 9941.

VETERAN 24 YEAR APPRENTICE [illegible] Grade XII education and [illegible] desire employment. What offers? Box 1292, Colonist.

VETERAN AUTO MECHANIC WANTS position with living accommodation for board and family. Phone [illegible]

YOUNG MAN, 28, WISHES POSITION as gardener, handy man or caretaker. Box 1321, Colonist.

"SEPTIC TANKS CLEANED"
LET OUR TANK TRUCK CALL AND CLEAN YOUR SEPTIC TANK
THE SANITARY WAY
ALL [illegible] PUMPED OUT AND HAULED AWAY
Call
SAANICH SEPTIC TANK SERVICE
[illegible] E 8101 or [illegible]

ANY TREE
Topped to any or any length
Phone G [illegible]

1945 [illegible] TON TRUCK FLAT DECK FOR sale, [illegible] Colquitz 412X.

124 PAINTERS AND DECORATORS

A BETTER JOB INTERIOR AND EXterior decorating, prices or spring. Satisfaction guaranteed. Expert workmen. [illegible]

A BOX OR BUILDING WE WILL BE [illegible] you an estimate. We specialize in factory work. Spray or brush painting. G 1623 or E 6413.

ALL BRANCHES OF PAINTING AND decorating commercial and residential. Estimates free. Insul Roof & Paint Co. Complaints. E 7008.

ACME—PAINTING — PAPERHANGING — Guaranteed first class work. Acme Decorators. T. Harker. E 4571, E 7950.

ARMSTRONG—E 5316 — PAINTER, DECorator.

A RELIABLE PAINTING AND DECorating service. L. S. Fraser. G 1404.

ABC DECORATORS
Allow Us to Solve Your Decorating Problems—Interior Decorating, Paperhanging Our Specialty.
Reasonable Rates Prompt Service
G 8157

A ROOM PAINTED READY FOR USE in four hours. Garden lime for fast service and most reasonable price. All varnishes. A miracle! Try it. Rex.

A TTRACTIVE WORK AT ATTRACTIVE prices. Interior and exterior decorating. Free estimates. Scottish Decorators. G 1048, 1041 Yates evgs. G 6441.

A BETTER CLASS INTERIOR PAINTING and decorating job. Special Winter rates. E 3080.

A1 BETTER CLASS [illegible] Gene Painting, paperhanging, etc. Madden and Crowther. E 5607.

BROWN, W.—PAINTING AND DECORAting, lovely painting. Prompt service. [illegible]

C. T. LONGMAN, DECORATOR, PAINTing, paperhanging, spraying and paperhanging. [illegible]

DOMINION PAINT CO. PAINTING AND decorating. Quality [illegible] Estimates free. Phone E [illegible]

D. A. TRIPP & SONS—PAINTING, DECOrating, paperhanging. G 2316, E 6700.

GEO. E. GOODWIN, FORMERLY OF REgina, interior and exterior decorating. Satisfaction guaranteed. Phone E 2164, 701 Belmont, 2250 Lafontaine Avenue. Est. 1911.

PLASTERING, STUCCO, REPAIRS. Phone [illegible] E 5771.

17 SITUATIONS WANTED—MALE

INTERIOR AND EXTERIOR PAINTING, spraying, [illegible] Phone E 4126.

L. H. LOGAN — E. CONRAD
NOW IS THE TIME TO HAVE THAT dreaming decorating done. Phone G 6034.

PAINTING AND DECORATING—EXPERT workmanship and first class materials only. Interior a specialty. Estimates gladly given. E [illegible] E 7188.

PROVINCIAL PAINTERS, DECORATORS. Spraying and paperhanging. Good workmanship. Free estimates. Call E 6312.

PAPERHANGING, $15 A ROOM UP. Free estimate. R 8229.

WALLPAPER, MURESCO PAINTS, ETC. Mellor Brothers, Ltd., 819 Broughton Street. G 8031.

SPRAY UP PAPERS THAT ROOM. INclude paper. E 8237. D. Smythe.

STANLEY G. RIPE
PAPERHANGING AND DECORATING
14 BROAD STREET PHONE G 1053

130 CARPENTERS AND CONTRACTORS

ANY TYPE CONCRETE WORK, FOUNdations, basement floors, etc. Plastering, stucco, new and repair work. All modern facilities. Burnside General Contractors. Phones: E 7128, E 6421, E 4587.

A1 CEMENT WORK, SIDEWALKS, floors, foundation, driveway excavating, form work, etc., terms, drains 12 years exp. Estimates given. [illegible]

ANY FRAME CONSTRUCTION CONsidered by day or contract. First-class work

33 BUSINESS DIRECTORY

SPECIAL SALE—FOR NO. 1 DRYLAND Douglas Fir Wood, from Great Central, all in stove length, good for furnace and fireplace. Heavy bark slabs mixed with inside blocks. The cord late $11 Phone for Immediate Delivery. B 3434
ISLAND FUEL SUPPLY

SEMI-DRY UP-ISLAND FIR FOR IMmediate use. Limited supply. Prompt delivery. No. 1 Up-Island fir sawdust, 3 units bulk, $9. Topes Fuel. E 5182

SPECIAL—ONE WEEK ONLY DRY INside fir block mixed with bark picks 12-inch. If you want a good wood, buy Rocks dry wood, all fir never in water. Two cords, only $11. E 5933.

SWEENEY COOPERAGE — DRY FIR kindling, 1½ cds., $6.50. Up-Island wood, No. 1 fir, $ [illegible] $11.50. E 5032
Amrik Singh

SPECIAL SALE — NO 2 SLABWOOD, 4 foot length. Good for furnaces. 9-

Night G 4[illegible]

SMALL COAL ORDERS DELIVERED. Can we help you? Phone E 6811

SEMI-DRY CEDAR, $4 PER CORD, EASY to split. E 5182

SMALL COAL ORDERS DELIVERED Phone E 8815

UP-ISLAND FIR MILL WOOD, $5.50 per cord. Saanich Fuel Supply. B 3641

WOOD, NEVER BEEN IN WATER. Second grade, 2 cords $9.00. First grade, 2 cords $11. Colwood Fuel Co. G 5321. Owned and operated by vets.

WOOD CUT—BUZZ SAW DO ANYwhere. Reasonable. E 5380 evenings.

WANTED — FIR AND ALDER TIMBER for cord wood. Box 9821, Colonist.

CHEAP LUMBER
Cull lumber at less than price of wood. Pieces can be picked up to repair fences, barns, sidewalks, garden stakes, etc. Culls house and kiln planks. Would make about 1½ cords wood cut up. Price $5.75 per load. In our opinion these big loads of fir lumber should not be confused with waste scrap unloaded under the same name by some mills. Immediate delivery.
EMPIRE WOOD COMPANY
E 6525

COAL—NANAIMO, COMOX and ALBERTA
J. E. PAINTER & SONS
617 Cormorant St. G 3641

KIRK COAL CO., LTD.
50th Year
ONLY THE BETTER GRADES OF ALBERTA AND VANCOUVER ISLAND COALS SOLD
G 1341 1218 BROAD ST

FOOTHILLS (Alberta) HARD COAL
Hot, Clean, Free Burning and Bootless.
IMMEDIATE DELIVERY ON LUMP SIZE
VICTORIA WOOD & COAL CO. LTD.
900 Pemberton Bldg. Garden 2461

FIR — CALL G 8125 — FIR
FOR IMMEDIATE DELIVERY OF UP-ISLAND No. 1 FIR MILLWOOD
Slabs With Bark and Plenty of Inside Blocks
Clean and Easy Splitting
1 CORD $9.50
3 CORDS $11.00
Two-Cord Lots Preferred
HONEYMOON FUEL CO.
876 Johnson Street

2-FT. FIR BLOCKS — IDEAL FOR large fireplace or drum furnace. 1½ cords $6.75. Harknett Fuel. G 2047, 737 Pandora.

ELECTRICAL REPAIRS

ALL HOUSEHOLD APPLIANCE REPAIRS. Oliver Electric, 833 Johnson. B 1631

FOR BEST APPLIANCE REPAIRS SEE Mels Electric Service, 1014 Cook Street. Experts on industrial and domestic wiring. B 4131

ELECTRICIANS

LANGSTON ELECTRIC — Prompt Service on domestic and commercial. B 4351

ELECTRIC INSTALLATIONS
APPLIANCE REPAIRS
W. C. LEWIS & CO
718 Johnson Street G 6532

FLOOR SANDING

DO YOUR OWN FLOORS AND SAVE. Rent a sander by day or week (cordless machines). Fairfield Hardware.

FLOOR SANDING AND REFINISHING. Free estimates. Modern Home Service. G 8552

FLOOR SANDING AND FINISHING. Old or new floors. E 4776 or Keating 30P.

FLOOR SURFACING

FLOORS SANDED AND REFINISHED. Asphalt floor tiles. Expert workmanship. Capitol Floor Co. E 8575

FLOORS SANDED AND REFINISHED. OLD or new. All types of floors laid. G 3507

V. I. HARDWOOD FLOOR CO. 707 Johnson. Free estimates. G 7314

FRENCH POLISHING

WHY REPLACE YOUR FURNITURE with new when refinishing renews at half the cost. Radios, pianos, refrigerators, general household furniture refinished. Antiques French polished. Call Specialty Finishers, B 4613. 1611 Broad Street.

FUMIGATING

GEO. A. ROGERS CO.
EXTERMINATORS OF ALL VERMIN, rats, mice and moles. Contract monthly rates for Cafes, Dairies, Dwellings. Food Plants etc. FUMIGATION by SULPHUR DIOXIDE AND METHYL-BROMIDE GAS
"A LOCAL FIRM"
Phone B 3823 Eves. E 4384

VICTORIA PEST EXTERMINATORS, licensed fumigators. Contract prices to shipowners, business firms, etc. Phone E 8012. 1109 Kings Road.

GENERAL HAULING

B. & D. GENERAL HAULING CONTRACtors, light and heavy local hauling. Reasonable rates. G 6410

FOR HIRE, FLAT-DECK TRUCK AND driver. Rates [illegible] B 1715

GENERAL HAULING. PANDORA TRANSfer for Cilidors and fill for sale. Good black soil. B 1021

GENERAL HAULING. BID WATSON, 645 Balmoral. B 6618

TOP SOIL AND FILL, BRICK, CINDERS, general hauling. Phone day [illegible] night, B 1114, 6 till 7 p.m.

WANTED—CONTRACT OR HAULING for brand new 3½-ton truck, stake body, for nights and week-ends. Phone B 5087, after 5 p.m.

INSULATION

HEAT REAL ROOFING & INSULATION CO. LTD.
Western Canada's Oldest and Largest Insulating Firm
1316 BROAD STREET
E 5231, E 6031 Eves., G 8501

LAWN MOWERS

A-1 LAWN MOWER SHARPENING — A. M. Johnston general sharpening. Mowers, sheers scissors, key cutting. 748 Pandora Avenue. Phone E 7061. We call for and deliver mowers.

A. E. PRICE & SON, LOCKSMITHS, 1933 Government Street. Lawnmowers sharpened, collected and delivered. G 6221

LOCKSMITHS

YALE LOCKS FOR ON. PRICE'S LOCKsmith and Lawn Mower Shop, 1933 Government. G 6221

METAL WORK

[illegible] STEEL
Ornamental Iron Work and Welding. Copper, Brass and Aluminum Welding. 938 Meares St. [illegible]

PAINT CLEANING

SPRING CLEANING? ROOMS RESTORED to new liveliness at a quarter the time and cost of any other method. Satisfaction guaranteed. All materials supplied. Du-Way Wall Cleaners, phone E 7966, between 6-7 p.m.

PLASTERING

PLASTERING, STUCCO REPAIR A specialty. First class work, reasonable. Richwood. [illegible] G 6112

PLOUGHING

GARDENS, LOTS, ACREAGE PLOUGHED, disced, levelled, harrowed, fill hauling, manure spreading. Ford Tractors. B 1081.

33 BUSINESS DIRECTORY

PERCY GILL FOR PLOUGHING, DISCing, harrowing and gardens. Excavating and levelling. Rotary tiller, powered by Ford tractor. Albion 127 R and G 8829.

PLUMBING

A PLUMBER REPAIR SHOP ON WHEELS to your door saves you money. Bell-Irving Plumbing Shop. G 1861

ALTERATIONS, REPAIRS, STOVES AND boilers connected. Phone B 6413.

ESTIMATES — GENERAL PLUMBING, hot-water heating. All work guaranteed. Phone Colquitz 303X.

ASHLEY PLUMBING, HEATING, OIL burners, repairs. G 4066.

PITT & HOLT
PLUMBING — HEATING
FURNACES INSTALLED and REPAIRED
601 Esquimalt Road Phone E 7413

ALFRED ANDERSON
[illegible] Street Phone [illegible]
Free Estimate Colquitz 313

ROOFING

APPROVED SHINGLE APPLICATORS. Asphalt and cedar shingles can be applied over your old roof using your present shingles as an insulation blanket. Gutters supplied and installed by expert experienced workman. Guarantee of workmanship and material.
VICTORIA ROOFING & INSULATION CO.
[illegible] B 2331 and G 4818

A BETTER ROOFING SERVICE
DUROID AND ACE TEX ROOFS LAID complete. Hexagon or square butt. New roofs or over your present shingles. Special lead collar flashing on chimneys. Approved applicators. Experienced workmen. Cyprus wool thick insulation installed saves up to 30% in fuel costs. All work guaranteed. Terms if desired. Free estimates. No obligation.
STEWART & HUDSON
606 Gorge Road Phone B 2171

A PERFECT COMBINATION
Genuine Duroid Roofs and Applied by the Genuine Duroid Approved Applicators
HOME BUILDING PRODUCTS LTD
2008 Government Street Phone G 8421

ROOFING
30 YEARS' ROOFING EXPERIENCE at Your Service
Advice and Estimates Free
J. R. "JOCK" FINDLAY
B.C. ROOFERS & AGENCIES
Showroom of Tomorrow at 718 View
Materials Available—No Waiting
E 6432 - G 7068 Night, G 6894

RECORDINGS

MAKE AN APPOINTMENT NOW TO have your child's voice or musical talents recorded in your own home. BARRROY RECORDING. New located at Junction Radio, 1561 Oak Bay Ave. B 1872

TAILORING

GROVE LADIES' AND GENTS' tailor. Room 34, Arcade Bldg. G 6351. Alterations, repairing neatly done.

UPHOLSTERING

FOR GOOD UPHOLSTERY REPAIRS, phone S. Fangas, B 4118.

VACUUM REPAIRS

ALL ELECTRIC VACUUM CLEANERS repaired. Parts, all makes. Brushes restricted, switches, bags, belts. Vacuums reconditioned. Call G 4113. 809 Fort.

WELDING

PORTABLE WELDING EQUIPMENT
Tanks, tractor spade drum levelers, fire escapes and general welding
DON'S WELDING SHOP
526 David Street Phone B 3514
Nights, E 6426

WINDOW CLEANING

BROWN BROS. WINDOW CLEANING, eavestroughs cleaned and repaired. Phone polished. For service phone E 5578.

GEORGE'S HOME SERVICE — Window cleaning and paint washing, gutters cleaned, floors waxed, cleaned and polished. B 4163.

34 PROFESSIONAL DIRECTORY

BRITISH INCOME TAX

BRITISH INCOME TAX RECOVERY — Wilfred E. Fry Ltd., London. Local agent H. P. Newell. E 6185 or E 2731 for appointment.

CHARTERED ACCOUNTANTS

JAMES PRICE & CO.
Chartered Accountants
618-19 Central Bldg. 630 View B 1872

CHIROPRACTORS

JOHN M. [illegible]
Specific Chiropractor — Neurocalometer
Precision X-Ray Laboratory
612 View Street [illegible]

ELECTROLYSIS

SUPERFLUOUS HAIR AND MOLES REmoved permanently by electrolysis. Results guaranteed. Dorothy Hanman, Specialist, London, England. Practice established in Victoria 30 years. 303 Scollard Building. Telephone G 7642.

FOOT SPECIALIST

W. J. FRASER, D.S.C., REGISTERED chiropodist. House calls by appointment. Phone E 4020. Hours, 10 a.m. to 5 p.m.

NATUROPATHIC PHYSICIANS

ELLIS HALLSON, REGISTERED AND licensed drugless electrical and manipulative treatments. Union Bldg. B 5843.

OSTEOPATHIC PHYSICIANS

DR. VERNON B. TAYLOR REGISTERED and licensed. 201-2-3 Jones Block, 723 Fort Street. Phone E empire 7823.

PHYSIOTHERAPY

ESTELLA M. KELLEY—SHORT WAVE and massage, colonic irrigations. E 1171. 612 View.

PATENT ATTORNEYS

MARKS & CLARK, Patent Attorneys, 906 Bank of Toronto Building, Victoria.

37 MISCELLANEOUS

[illegible]
Letterheads, Envelopes, Billheads, Statements, Ruled Sheets, Etc.
Don't Leave It Till the Last Minute
THE COLONIST PRINTING DEPARTMENT
1211 Broad Street Victoria, B.C.

40 FOR SALE—MISCELLANEOUS

40A BUILDING MATERIAL

HOME-BUILDERS' [illegible]
Call and see our stocks and save $$$ on your building program. [illegible] stocks of building supplies now arriving.
Cedar Shingles
No. 1 8X, per square (4 bdls.) $7.10
No. 2 8X, per square (4 bdls.) 5.75
No. 3 8X, per square (4 bdls.) 4.35
No. 4 per square (4 bdls.) 3.35
Split cedar fence posts, all 7 feet long, all good heavy ones, only 30 cents each
Some 1x6 v joint and 1x8 drop siding available. Don't wait too long.
Edge-grain cedar plywood from 18 cents sq. ft.
Stepladders from [illegible] up
Ironing board cabinets with door complete [illegible]
Medicine cabinets, plate glass each $11.50
3½x3½ butt hinges only 55 cents pair
Screen fasteners only [illegible]
Casement adjusters 75 cents each
Armcrest cement paint for painting stucco, cement basements etc., 5-lb. can 60 cents, 12-lb. can $2.00. The best on the market.
Large stocks of linoleum, roll roofings, etc., at lowest prices.
See our stocks of Monamel paints and varnishes, brushes and sundries. Nothing on the market to touch this for hard-wearing quality.
Phone, write or call for any samples, literature, etc.
STEWART & HUDSON
Retail Lumber and Building Supplies
VICTORIA DUNCAN NANAIMO
PORT ALBERNI
Address all correspondence to
606 GORGE ROAD, VICTORIA B 2171

40 FOR SALE—MISCELLANEOUS

A NEW JABOEN CEMENT MACHINE for rent, with wheelbarrow. Phone B 3208. 155 Crease Avenue.

BETTER-MADE CEMENT BRICKS AMPS novelties. The rear of 1032 Balmoral Road.

CEMENT MIXERS FOR RENT, WITH rubber-tired wheelbarrow. 98 Crease Avenue. B 4183.

LATH FOR SALE. HAVE QUANTITY of fir and cedar on hand. Supply clubs and do custom cutting. Phone 816L4 Duncan.

LATH, FIR OR CEDAR. B 4106 AFTER 6 p.m.

LATH FOR SALE, BELOW CEILING price. Phone M 4321.

3000 FEET FLOORING, EXTRA SOME rough lumber. Phone B 3600.

A FEW NICE DRESSES, ONE NAVY blue, size 16. Two Spring coats, and several dress suits. Reasonable. B 5299.

DOUBLE-BREASTED HARRIS TWEED coat. Suit child 6 to 12 years. Lady's tweed coat. Almost new. E 3816.

FOR SALE—GENT'S 3-PIECE NAVY serge suit. Private material. Size about 36. $30. B 5301.

GENT'S TWEED SUIT, 42, $20. RIDING breeches, Bedford cord, 38, $6. Almost new. Cadieux, 316 Skinner.

MUSKRAT COAT, NEW LINING, 38-40, electric seal cape, 36", size 12-14, both in excellent condition. Reasonable. G 4074 or E 9903.

MANS TOPCOAT, BLUE, SIZE 42, nearly new, $12. Phone 606 Douglas Street.

MUSKRAT COAT, SIZE 14-16. B 5306.

NAVAL OFFICER'S GREATCOAT. E 8227.

WINTER COAT BLACK, LINED, PERsian lamb trim, 16-18, never worn, $55. G 5128.

40D FURNITURE

WILSON'S ECONOMY FURNITURE
BEATTY ELECTRIC WOOD TUB WASHing machine, Singer drop-head sewing machine, like refrigerator $9.50 to $10.50. Lawn mowers $4.50 to $8.50. 646 Cormorant Street. Phone G 7213.

BEAUTIFUL PREWAR FINE QUALITY 9x12 British India plus several large plain beige rugs. Rug and upholstered furniture cleaning and repairs. Three-day service. Carpetorium, 1625 Cook. E 2861.

ISBELL CARPET SWEEPER AND dining-room extension table. Phone E 1720 after 6 [illegible]

CHESTERFIELDS MODERNIZED AND remade. Free estimates. Hagen's Chesterfield House, 844 Johnson. G 1742.

CARPET 9x12 ALL OVER PATTERN $45. Three-piece suite Chesterfield $129.50. 1317 Broad Street. E 8012.

DON'T FORGET TO VISIT HEADquarters for furniture store for your good used furniture bargains. Bring a good wallet and dig up the perfect room. [illegible] $149. Bedroom suites, high grade mahogany mattresses $125, $135, $150, $185. Three-piece chesterfield suites $175 and $80 and many other bargains. We buy and sell the best. Cash on the spot for that good used furniture. 708 Johnson, opposite the liquor vendors. Phone G 4624. Home B 5646.

EUREKA VACUUM CLEANER, TANK type, complete with attachments. Used only one month. E 3380.

FOR SALE—TWIN BEDS COMPLETE. All steel, walnut finish, with floral panels. Calve springs and perfect spring-filled mattresses as new. Phone G 6083.

FELT AND SPRING FILLED MATtresses and box springs rebuilt to new. Atlas Mattress Shop, 2114 Quadra at Hillside. G 6432.

FOR QUICK SALE
KROEHLER BED CHESTERFIELD AND chair, whole set cost $280 and $140. Sleep Hollow chair $40. Dinette set, walnut finish, $35. Dinette table and six chairs $40. Twin beds complete, $25. Axminster carpet, 8x9, green, $35. Blue carpet, green and tan, 9x12, $90. Gas range, Perfection, with clock, as new, $60. A quality practically new. No dealers. Box 1, Colonist.

LEAVING TOWN FORCED TO SELL 3-piece chesterfield suite, dinette suite, bedroom suite and large mirror. Lot 1, Tumbler Apartments, Fairfield Road, next to Marys Coffee Bar, opposite main gate of A.F. base, Patricia Bay. Call after 6 p.m.

MATTRESS RENOVATING — SPRING filled cotton and wool mattresses rebuilt, recovered and repaired. The Capitol Mattress Shop. G 8825.

NEW LATEST MODEL CHESTERFIELD suite, carved wood frame and good Brocade. Party leaving town. 1422 Fort Street. B 4878.

NINE-PIECE WALNUT DINING-ROOM suite, new. 1281 Rees Sunday G 7317.

SPRING FILLED MATTRESS DEEP Sleep, perfectly clean as the best eye. 915 Reen. 1850 Fisher. E 8174. 7 p.m. to 8 p.m. only.

SIX-PIECE VENEER WALNUT DINETTE suite, glass top, leatherette seats. Phone B 4377 after 6 p.m.

THREE WELL CONDITIONED CHESTER fields, values $85, $75, $60, choice of the lot, exceptional value, $35 each. Also one spring filled mattress $35, complete. Capitol 1124 Quadra. E 8624.

THE VILLAGE EXCHANGE, 1120 QUADRA Street. Good used furniture bought and sold and exchanged. Phone G 4944.

WE ARE NOW ABLE TO SUPPLY RADIOR — Philco and De Forest models from $41.00 to $111.95
Kent Telematic irons $[illegible]
M-M toasters $8.95
K-T twin waffle irons $[illegible]
Merlitry gas range $105.00
New Shipments This Week Include Duncan Phyfe tables and chairs, priced $98.50 to $100.00
Wooden chesterfield suites, priced $295.00 to $325.00
Fine grade Indian rugs, all sizes and colors
Fine grade broadloom carpet, 9' and 12' widths
SPECIAL
12 only table lamps complete with shade $[illegible]
12 only chrome chairs, odd colors $[illegible]
12 only chrome stools, odd colors $[illegible]
HOME FURNITURE CO
828 FORT ST. E 6021

LITTLE EXTRAS FOR YOUR HOME
Desk lamps marble base priced at $12.50, $21.25, $28.00
Two-tiered glass corner bookcases for bathrooms, in black and green. Can be adjusted to any height. Very useful for extra shelf space.
$3.65 Each
Book-ends marble with statuary figures made in Italy
$3.75 Pair
Handy sewing boxes, hardwood mahogany finish.
$2.95 Each
Pottery book-ends with animal figures large size
$2.90 Pair
Military figure book-ends marble base
$17.00 Pair
Bronze finished book ends
$4.75 Pair
Wooden [illegible] Dutch wooden decorative tops
$15.35 Each
Table ash trays with statuettes.
$3.50 Each
Marble book-ends with carved bronze figures
$20.50 Pair
Plastic stocking bags with 8 partitions, also hanks and glove boxes.
$2.35 Each
— AT —
McLENNAN, McFEELY & PRIOR LIMITED
1400 Government Street. Phone G 1111
Furnishings Main Floor
Private Exchange Connecting All Departments

DRAPERIES
New Spring arrivals now on display. Frilly marquisette curtains; made up also spot marquisette by the yard. Good selection of prints and stripes suitable for slip covers and drapes.
CHAMPION'S LTD
727 FORT

3-PIECE DINING-ROOM SUITE, SINGLE bed, dresser, 940 Garbally Rd. B 3506

40 FOR SALE—MISCELLANEOUS

WEEK-END SPECIAL—NEW SIX-PIECE walnut bedroom suite $113, dinette suites at $25 and $29.50 each, complete double bed $13.50 and $18.50, chests of drawers from $8.50, ivory china cabinet $16.50, cabinet radio $33.50 guaranteed, ivory chest of drawers with mirror $10.50.
VILLAGE EXCHANGE, 3106 Quadra St. G 0394

MORE SPACE
MORE COMFORT
Guidewater folding bed, with mattress $19.75
Birch single-door wardrobe, walnut finish, size 36 inches by 66 inches $29.95
Birch double-door wardrobe walnut finish full length mirror on door. Wardrobe [illegible] drawers, size 6 by 17 inches, hat cupboard, size 16 by 18 inches with round mirror on door $57.75
Maple corner [illegible] in red harvest or walnut finish, like one of each. Each $39.95
—AT—
McLENNAN, McFEELY & PRIOR LIMITED
1400 Government Street. Phone G 1111
Private Exchange Connecting All Departments

MRS. REYNOLDS—
MOFFAT
HANDI-CHEF
IS HERE!
The Handi-Chef Oven and Griddle cooks everything quickly, easily, economically and plugs into any standard wall outlet. Now you can cook ANYTHING - full course meal or snack ANYWHERE. One element that performs two cooking operations at the same time.
Call in and see the new Handi-Chef. Mrs. Reynolds—it's the world's only portable, plug-in meal-maker!
$44.95
Complete with Oven and Griddle
MACDONALD'S LIMITED
Furniture Dept.
1121 DOUGLAS (Corner View)

SPEAKING OF OUTDOORS
May We Suggest
AWNING CLOTH.
Now is the time to replace shabby awnings. We are ready with sturdy, gay awning cloths in smart shades. 7 oz. stripe or tan, green and orange, 28" wide $1.30 per yard.
Garden chair covering. In strong serviceable fabrics. Plain green, blue, tan, yellow or yellow, 28" wide $1.45 per yard.
STANDARD FURNITURE CO
Right Through Yates to View

YOU MUST SEE THESE!
Heavy Ornaments Finished in Real Old Bronze
Complete Bead Bookends
$9.95
Large Heavy Head Bookends
$36.50
Real Italy carved Horses in Two Sizes
$12.95 and $49.50
Cushions on Horseback
$29.75 and $8.95
These are just the thing for your mantelpiece—drop in and see them today.
MACDONALD'S LIMITED
Corner of Douglas and View Streets

SOME NEW ARRIVALS
IN OUR
ELECTRICAL DEPARTMENT
Automatic waffle iron, single plate $14.95
Double plate $18.95
Steam or dry iron $17.95
Spray steam iron, drivers $12.95
Toasters, from $12.50 to $8.95
Automatic irons $8.50 to $12.95
And numerous other small appliances
AT
VOGUE FURNITURE HOUSE
"Where Customers Send Their Friends"
Phone G 1111 840 Yates Street

40E MUSICAL INSTRUMENTS

SAVE PIANO STORE [illegible] GUARANteed reconditioned pianos. 740 View Street. G 2512.

ELECTRIC RICKENBACKER HAWAIIAN lap steel guitar and amplifier, perfect condition. E 6797.

NEW STOCK STRINGS FOR ALL INstruments. George's, 719 Pandora. E 4421.

ORGAN — 16-STOP WALNUT CHAPEL 12-stop piano-organ, cream & gold. Zurr, 1625 Government St. B 3511.

WE STORE YOUR PIANO FOR LESS of course. Excellent care given. Box 1320, Colonist.

MUSICIANS' HEADQUARTERS
FLETCHER BROS.
1124 Douglas
If It's Musical — We Have It

40F RADIOS AND REPAIRS

A GOOD PLACE TO GET THAT NEW or reconditioned radio. Call up at 821 Johnson, or come in and see our stock. Capitol Radio Service, 752 Esquimalt Road.

ALL RADIOS REPAIRED EFFICIENT and prompt. Guaranteed. Call G 1113.

BEAUTIFUL 8-TUBE CABINET RADIO for sale, $135. B 2841 between 5 and 8 p.m.

HAVE YOUR RADIO REPAIRED NOW. Call FAIRFIELD RADIO AND APPLIANCE, 248 Cook Street. Phone E 9241 for prompt, guaranteed service.

JUNCTION RADIO SERVICE—REPAIRS by expert technician. Quick service. B 1422.

KENDAL Radio Lab. (Don Miller, prop.). Phone G 4711. 843 Yates for radio and electrical appliance service. Dial service.

RADIO REPAIRS DONE BY COMPETENT technicians. Fletcher Bros., 1120 Douglas.

SMALL SOUND SYSTEM FOR RENT. Ideal for receptions, house parties, etc. Microphones and records supplied. DAY OR DAY RATES. G 1219. 2271 Bowker Ave.

USED RECORDS BOUGHT, SOLD EXchanged. B.C. Sound & Radio Service, 931 Fort Street. Phone E 4731.

ALL TUBES
FOR MIDGET RADIOS
A Pair of Them in Stock
3A4GOT 3Y2GOT 3S4GOT 1H4GOT, 1S5GOT, 1R5GOT, 49
Rapid, Reliable, Reasonable Radio Service
[illegible]
1118 Quadra Street Phone G 3833

WHITTAKER ULTRA-VIOLET-RAY APPLICATOR
For home treatment of colds, sinusitis, etc.
Reg. $40.50, 3 only TO CLEAR $19.50 Each
KENT'S, Ltd.
941 [illegible] E 5164
60 Years of Service

40 FOR SALE—MISCELLANEOUS

EXPERT RADIO REPAIRS. MEMBER R.E.T.A. Aaronson's, 1328 Cook. G 4722.

AUTHORIZED WESTINGHOUSE RADIO and APPLIANCE SERVICE
Reasonable Prices — Quick Service
McLENNAN, McFEELY & PRIOR LIMITED
1400 Government St. Phone G 1111
Private Exchange Connecting All Departments

40M GARDENS

[illegible] IN GLADIOLI BULBS. Prize-winning varieties. 50c-$3 per doz.; extra-good mixture $1 and $4 per doz. [illegible]

LATEST MODEL [illegible] CLEANING [illegible]

40N MACHINERY

EQUIPMENT FOR SALE: LARGE AND small cement mixers, rubber-tired wheelbarrows, garden tractors, tractor lawns mower, electric drills, paint sprayers, buffer and other [illegible] Shelbourne Wood Working & Equipment Co., 2700 Shelbourne Street. B 2214.

LATEST MODEL [illegible] CLEANING [illegible]

BEST STRAWBERRY PLANTS 3 CTS. Thornless and Phenomenal black berries. Delivered. Phone E 6477.

EARLY GRAPES, ice Gaillers, THIN skinned, with that Muscat flavor, 3 to 6 weeks earlier than American. Many berry novelties. Catalogue. Hubert Stephens, Mountain Valley Farm, Duncan.

EXCELLENT BLACK SOIL FOR SALE. B 5801.

40P MISCELLANEOUS

FOR GROWTH AND SOIL [illegible] ment use our guaranteed dried guano. Two sacks or more $1 per sack, delivered. Official analysis shows highest in plant food value. Bidney Dairy Farm, Sidney. [illegible]

FOR SALE—DELPHINIUMS, THRIFT, Polyanthus, Campanula, Arieula and rock plants and useful lawn mower. Phone B 7417.

FENCING, ARBORS, LATTICE WORK, etc. Built to order. Per free estimates call Mr. Wilson at [illegible]

FOR GOOD TOP SOIL AND YOUR garden rock call Ralph Bros. G 8810.

LAWN ROLLER FOR RENT. FAIRFIELD hardware. E 6078.

MONTHREY CYPRESS, PYROCANTHUS, bamboo, other shrubs, $1 and 50c. E 9592.

SPRING PLANTING. EVERGREENS, flowering trees and shrubs, fruit trees and roses. The new ever-bearing strawberries—
STREAMLINER
Producing fruit all summer, sweet, aromatic and with an exceptionally fine flavor.
LAHMER & SONS NURSERY
Burnside Rd. at Strawberry Vale. Public Market. Colquitz 197.

MAGLIO PLUM TREES, patented, good and strong. Buy two for better pollination. $2.00 each. F.o.b. Nelson. C. Magliocco, 820 Hendson St., Nelson, B.C.

NEW ZEALAND WHITE RAT GLADIOLI, or Colquitz, 190 R before 6 p.m.

4-12-8 Fertilizer, 10 lbs. 45c
Uhlands Fertilizer, 10 lbs. 55c
Lime and Sulphur, 1 lb. 40c
Weedaro, 5lb. and $1.29
B.C. HARDWARE
724 Fort St. G 1021

200 CLUMPS OF GODFREY MUMS. [illegible]

40R BICYCLES AND MOTORCYCLES

A. H. HARLEY [illegible] TWIN [illegible] Good running condition. Phone Bel[illegible] 3271.

BICYCLES — ALL SIZES. REPAIRS. Work guaranteed. AARONSON'S, 1328 Government Street.

EVERYTHING IN BICYCLE REPAIRS. Barrans Ltd., 1410 Douglas. [illegible]

FOR SALE GIRLS BICYCLE. GOOD condition. Cheap. 1015 Caledonia Avenue.

FOR SALE — GENTLEMAN'S BICYCLE. Raleigh sports model. Phone E 7048.

HOLLY LABS USED MOTORCYCLES, fully guaranteed always on hand. R. SHANKS & SONS, 931 Fort Street.

LADY'S BICYCLE, ENGLISH MODEL, in excellent condition, fully equipped. G 1762.

ROYAL ENFIELD ALL MODELS USED and Indian, reconditioned and guaranteed. Wholesale and retail. Tires, tubes, batteries and accessories. The [illegible] motor cycle shop in Victoria. You can't do a better repair job at lower rates. See Les and pay less at MOTORCYCLE SALES, 2647 Douglas.

BICYCLES AND MOTORCYCLES
As low 50c a month. Nothing down to a good boy and fully guaranteed. See the new Indian Chief at
$865
R. SHANKS & SONS
931 FORT STREET

E. H. [illegible] CO. LTD.
Repairs, Painting, Welding
New and Used Bicycles, Bicycles to Rent
Key Cutting
Model Airplane Supplies
958 FORT STREET PHONE G 3824

JUST ARRIVED
SHIPMENT ENGLISH TWO-WHEEL FAIRY CYCLES
Complete with front brake, rear carrier and [illegible] $34.95
ROBINSON'S BICYCLE SHOP
1750 Broad St.

1946 HARLEY 74 OVERHEAD VALVE new condition. Windscreen, 1700 miles per gallon, absolutely no extras, [illegible] $[illegible]

1938 EXCELSIOR MOTORCYCLE, 125 cc. 1947 license, [illegible] $[illegible]

1931 INDIAN TWIN $200. B 5567.

40S STOVES AND RANGES

AAB'S FOR STOVES AND HEATERS
Oil — Coal — Wood — Gas
Reasonable Prices
581 JOHNSON ST. PHONE G 4192

ALL KINDS OF STOVES AND HEATers — Wood, oil and coal burners. Check Pandora Second-Hand Store, 931 Johnson.

ALMOST NEW REACH GAS RANGE, 1946 model, $160 or best offer. G 2811.

A NEW FAWCETT WARFAIR RANGE, and oil burner, $280. F [illegible]

CANADA WIDE RANGE DELIVERY for [illegible] Pandora [illegible]

ELECTRIC BRIQUETTE, ALMOST NEW. Phone E 7000.

FOR TOP VALUES [illegible] RANGES and TRADES see The Reliable Furniture, [illegible] Johnson. [illegible] of the high rent district to save you money.

FUEL OIL STORAGE TANK, 500 GALlons, 5-inch welded steel plate. Phone Bel. 241.

GURNEY GAS HOT WATER HEATER, copper coil and air vents pipe. $15 [illegible]

HOT AIR FURNACE, ROYAL WOOD and coal, excellent condition. Box 1675, Colonist.

INSTALL NOW—OIL BURNER WATER heaters, oil burners for ranges and furnaces.
[illegible] STOVE CO.
1121 Government Street

MARAWELL'S LARGE COAL AND WOOD range, as new condition. Apply [illegible] 791 Tolmie Ave.

MODEL DI [illegible] FIREMAN [illegible] practically new, $225. E 2144.

NEW [illegible] MODEL [illegible] gas range with [illegible] Carter's Stove Store, 839 [illegible] E 1511.

OIL BURNERS DOMESTIC AND HOT water [illegible] installed. Stoker and natural [illegible] Constant steel raises. Drum stands made to order. Small electric fan for defrosting and many other uses. Kleen-Flo the new fuel oil conditioner. Earle Oil Burner Sales, 749 Broughton. B 1921.

OIL BURNER INSTALLATIONS AND [illegible] Cooking range burners for immediate installation. Also range and water heaters and coal ranges converted. Parts for all makes. A. B. Bowker, 813 Cook Street. Phone B 3842.

ONE OLD McCLARY'S QUANTY KIT chen stove with Silent Glow oil burner installed and copper water coil. $90. 900 Lotill Street, after 1 p.m. today.

40 FOR SALE—MISCELLANEOUS

OIL STOVE, COMPLETE WITH BARREL. Phone G 4324.

WANTED — ALL-ENAMEL GARBAGE burner. B 5008.

YOUR FUEL [illegible] WILL BE OVER in your present stove. See it demonstrated at our store. We are now installing them. All orders filled in rotation, prompt delivery and expert installation. Full directions with each burner. Mortimer's Furniture Department, 704 View Street (downstairs).

40W MACHINERY

EQUIPMENT FOR SALE: LARGE AND small cement mixers, rubber-tired wheelbarrows, garden tractors, tractor lawns mower, electric drills, paint sprayers, buffer and other [illegible] Shelbourne Wood Working & Equipment Co., 2700 Shelbourne Street. B 2214.

ON DISPLAY NOW THE NEW
"SAM'S GARDENER"
Equipped With
PLOUGH - HILLERS - CULTIVATOR
and
SPRING TOOTH HARROWS
Powerful and Economical
Ladies You Can Operate This One
Call, Write or Phone for a Demonstration.
We Cover the Island
SAANICH GARAGE & SUPPLY
ROYAL OAK P.O. R.R. No. 1
North Elk Lake Fast Saanich Road
Phone Keating 52K

GENERAL MOTORS DIESELS
INDUSTRIAL
Immediate Delivery
2, 3, 4 and 6 cylinder units
VICTORIA MARINE AGENCIES
565 Yates Street Phone G 3121

SPECIAL MACHINERY AND EQUIPMENT MANUFACTURERS
MARINE IRON WORKS, LTD.
818 Pembroke Street

40X FARM IMPLEMENTS

MASSEY HARRIS POWER TRACTOR plough, cultivator and other attachments, rear $550. Sale price $450. Article [illegible]

40X MISCELLANEOUS

LOW PRICES
A bridge lamp, complete, $4.50; chrome [illegible] $3.25; 10-in. [illegible] $4.45 and $6.25; [illegible] $4.95; [illegible] $7.50; a good [illegible] $4.95; [illegible] with [illegible] $1.50; [illegible] $14; [illegible] $4.95; [illegible] $8; [illegible] $4.50 and one at $13.50; two [illegible] $4.50 and one at $13.50; two [illegible] $4.50 and one at $13.50. We have 175 [illegible] and are as good as new, price $21 each or [illegible] for [illegible]. Because we need the room $40 a pair. A good gas boiler, with [illegible] upward draft grate, 30-in. firebox, [illegible] with bushings, complete with bushings, [illegible] $9.50; a very fine [illegible] full power, [illegible] with cable [illegible] and a newly rebuilt mattress, a good buy at $22.
GRAY'S USED FURNITURE STORE
1121 LANGLEY STREET. B 9014

ALL ELECTRIC APPLIANCES REPAIRED. Efficient and prompt guaranteed service. Vacuum cleaners all makes all models. Barrains. G 3343.

B.C. BEATTY CONNOR. EASY Maytag Wringer repairs a specialty. Wringer rolls in stock. Taylor & Co. 828 Fort.

ATTENTION — WRINGER ROLLS FOR most makes electric washers. Taylor & Co. 828 Fort.

ATTENTION — SINGER [illegible] electric sewing machines for rent. Taylor & Co. 828 Fort Street. G 3921.

BEELS 1140 BOX HOLLAND BOX 1635 Cranford Avenue. Phone Colquitz 1273. Bargains.

A DANDY FOUR BURNER MODEL [illegible] range, like new. Reasonable. [illegible]

A COMPLETE VENETIAN BLIND SERVice. Early delivery. Nicole Venetian Blind Service. G 6515. Res. G 7324.

ALL MAKES SEWING MACHINES REpaired, parts, needles, oil. Taylor & Co. 828 Fort.

ALL MAKES VACUUM CLEANERS REpaired, belts, brushes, etc. Taylor & Co. 828 Fort.

A BIG DOUBLE LOAD OF CINDERS and rock manure. G 7864.

ALEXANDER ALWAYS BEST FOR TOP soil, manure, clay fill. E 5378.

BUY, SELL, RENT — CEMENT MIXERS, trailers, garden tractors, power tools, wheelbarrows. Wo

49 ROOMS TO RENT

SMALL BEDROOM WITH OR WITHOUT board. 1363 Rae.

50 ROOMS WANTED

SINGLE MAN OF QUIET HABITS SEEKS comfortable room in private or rooming house on monthly terms preferably with facilities for keeping motorcycle. Box 1891, Colonist

51 HOUSEKEEPING ROOMS TO RENT

HUNT FOR YOUR HOUSE IN COMFORT. Be first with A Hills Drive Yourself Car. Call G 6421

HOUSE TRAILER FOR SALE PHONE

53 FURNISHED

CLEAN HOUSEKEEPING ROOM, BUILT working woman. 848 Broughton

LIGHT HOUSEKEEPING ROOM QUIET elderly lady preferred. Box 1225 Colonist

ONE FURNISHED HOUSEKEEPING to rent. 621 Esquimalt Road

TWO SMALL FURNISHED ROOMS Bath room. 1246 Balmoral Rd.

52 HOUSEKEEPING ROOMS WANTED

BUSINESS GIRL URGENTLY NEEDS small furnished housekeeping room. Furnished or unfurnished. Box 1217, Colonist. B 7361

MAN AND WIFE, BOTH WORKING, with 11 year old daughter, wish housekeeping rooms, furnished or unfurnished. G 4822 after 12

TWO OR THREE ROOMS AND BATH couple with baby. Urgent. Box 1108 Colonist

53A FURNISHED APARTMENTS WANTED

YOUNG DEAF COUPLE WANT FURNISHED H.K. room. No children. Only a pup. Box 1 Colonist

54 FLATS AND APARTMENTS WANTED

ATTENTION LANDLADIES! WE HAVE a responsible couple waiting for your rooms. Phone for details. Rentals Unlimited 568A Yates. Phone B 3448

APARTMENT OR SMALL HOUSE DESIRED for married couple. G 1918

EXCHANGE LARGE 3 ROOM UNFURNISHED apartment, Lower Lonsdale, good location, Vancouver, for unfurnished apartment or house, Victoria. Advertisement Box 1356 Colonist.

HAVE A WIFE AND FIVE MONTHS BOY on Vancouver Island who want to live with me in Victoria. Need apt. or house to rent in good district. B 7840

URGENTLY NEEDED BY QUIET BUSINESS woman, self contained flat, apartment, or 1 H.K. rooms, vicinity Fairfield or near city. Point of gardening. Box 1279 Colonist.

UNFURNISHED SUITE OR TWO SELF-contained rooms. Two clean, quiet working girls. Careful tenants. Phone G 3691. Urgent

WILL EXCHANGE BACHELOR APARTment, Kitsilano, Vancouver, extra large new block for similar suite Victoria or small house. Mr. Houston, B 1032 for appointment.

WANTED FOR APRIL, MAY AND JUNE a furnished apartment or house. Young couple, careful tenants. Phone G 1747

WANTED BY YOUNG COUPLE no service, three or four rooms, furnished or unfurnished. Urgent. Box 1387 Colonist

WANTED TWO OR THREE-ROOM suite, unfurnished by reliable couple, two children. Urgently needed. Phone

YOUNG COUPLE DESIRE TWO OR three-room suite, furnished or unffurnished, no children. Box 1118 Colonist

THREE WOMEN URGENTLY NEED unfurnished apartment. Only Please

55 HOUSES TO RENT

MCILWAINE BROS. TRANSFER, LTD.—Furniture and piano moving, long distance removal. Fireproof storage, crating. 1202 Wilard. B 2184.

JAYNES BROS. TRANSFER & STORAGE. Furniture and Piano Moving. Local and Long Distance. Baggage Packing, Crating and Shipping. Phone B 5844

57 WANTED TO RENT—HOUSES

COUPLE WISH HOUSE OR APARTMENT. Six months rent in advance. Box 1841 Colonist.

RESPONSIBLE COUPLE WANT TO RENT five or six room country residence. Fully modern. Unfurnished. Within 30 miles Victoria. Box 1296 Colonist.

WANTED 2 OR 3 ROOMED COTTAGE close to transportation by middle aged lady. Box 1227 Colonist.

WANTED—SMALL COTTAGE ON BEACH. Preferable Cadboro Bay. Phone B 3636

YOUNG COUPLE ESTABLISHED VICToria residents urgently require rental of four, five or six-room house. Will take best of care. Please phone G 8793, or B 8102

3 TO 4 ROOM HOUSE GUARANTEE best care. Phone G 8025

58 FURNISHED

WANTED FURNISHED HOUSE APRIL to June, three rooms. Oak Bay district preferred. G 8484

WANTED FURNISHED HOUSE FOR July and August, three adults. Mr. Beaches 1021 Martindale Avenue, Vancouver

59 UNFURNISHED

A YOUNG COUPLE WITH BABY daughter, native Victorians, urgently require unfurnished house with two bedrooms. Fond of gardening and home carpentry. Phone B 4695

WANTED — 3 OR 4-ROOMED HOUSE Langford, Esquimalt district, elderly couple, no children. Phone Belmont

WANTED FIVE OR SIX ROOM HOUSE B 6018

60 WANTED TO RENT MISCELLANEOUS

WANTED OFFICE SPACE NEAR SHOPping centre for small business handling books. Reply to Box 1369 Colonist

65 AUTOMOBILES

AUTO PAINTING AND UPHOLSTERING

We Are The Big Values In Auto Body Repairs, Shelling and Frame

MOONEY'S AUTO BODY

814 Commercial Street. Phone B 6177
1128 Vancouver Street. Phone B 1211
NO JOB TOO LARGE, OR TOO SMALL

AUTO BODY AND FENDER REPAIRS car and truck painting, upholstering. VICTORIA AUTO BODY Corner Douglas and Discovery. B 6316

AUTO SALES FINANCED 6% W. MILLER & Co. 1908 Government

CHANGE YOUR CAR OR TRAILER TO 16-in. wheels, all sizes, from $6.75 a wheel. Trailer axles, springs, tire rollers, wheel for tires. Refinish trailers and general auto repairs. Victoria Jaxa, 1705 Quadra. Phone G 6141

ENGINE RECONDITIONING SPECIAL. A job—not only pistons. Complete job, rebore, install pistons, rings, new engine performance. Phone G 6[illegible] and ask KNOT DOWMAN GARAGE, 726 JOHNSON

FOR SALE FACTORY BUILT HOUSE trailer. Price $1,150. R. Hanover, 1107 Lockter Rd.

FOR AUTO TOP LEATHER OR CUSHION repairs, see Erwin Sanders. Phone B 6419

KNOWLTON SUPER SERVICE

Tires, Batteries and Accessories

1936 OAK BAY AVENUE PHONE B 5612

ST. PAUL UNDERBODY HOIST, SIX-cylinder, late model; complete sub frame power take-off. 798 Fairview Road.

WE NOW HAVE A GOOD STOCK OF rollmers. 16-inch wheels, new parts, floor mats and accessories. Pacific Auto Wreckers, 827 View Street. Phone B 6931

WANTED—WARFORD TRANSMISSION for 1939 Model "A" ton truck. B 7940. Will call anywhere

TRUCK TIRES

ALL SIZES

Log or Standard Tread

Deighton's Service Station

760 CALEDONIA B 6015

65 AUTOMOBILES

AUTOMOBILE FINANCING

Conditional Sale Agreements Discounted. Rates Reasonable — Quick Decisions. ISLAND FINANCES, LTD. 1112 Broad Street. Phone G 7171

1947 AMERICAN FACTORY-BUILT house-trailer aircraft construction, sleeps four. American price. Victoria Auto Court.

65A FOR SALE

CREDIT NOTE $100 FORD OR MERCURY available at discount. Box 749 Colonist

EXCEPTIONAL 8-WHEEL 8-cylinder sedan, for older model and cash. Serial 6469[illegible]. 1648 Mr V. Smith 1890 Marine Dr. Sidney.

FOR SALE 1937 AUSTIN 10 SEDAN. Mileage [illegible]. Complete with spare

65 AUTOMOBILES

TODAY'S SPECIALS

1929 PLYMOUTH SEDAN
1930 STUDEBAKER SEDAN

YATES STREET AUTO SALES

[illegible] Yates St. B 1835

NASH SALES AND SERVICE

A Complete Line of Parts and Accessories are now available for installation by our factory-trained Nash mechanics.

VICTORIA SUPER SERVICE

Ceiling price. Will accept trade-in. Louis Nelson Garage dealers Kaiser and Frazer. Motor Cars, Bicycles, Farm Equipment. 816 Johnson Street. B 2212

FOR SALE — 1939 SMALL MARMON SEDAN, serial No. E31E335. 4 new tires, motor A 1. Price $295. C. Lock, 748 Gorge Road West. After 5 p.m., week days.

FOR SALE—ONE TRUCK CHASSIS with iron wheels. Suitable for trailer. Also one flat deck top for truck. Phone B 2078

MERCURY ROADSTER, SERIAL NO. 6[illegible]248, six model "F" truck, serial 6[illegible]291, $200 each. T. Hapanen, 878 Yates.

NICE LITTLE 1928 ESSEX SEDAN. Recased, brush headlights, good rubber, motor lively. Must be sold quickly, terrific price. Knight Motors, 1037 View St.

TODAY'S SPECIAL ONE 1928 HUPMOBILE good running order, $47. Inverse Pacific Auto Wrecking, 937 View Street. B 7521

WILL TRADE 1936 PONTIAC SEDAN, in fair condition, serial No. W2185. Ceiling price $[illegible] for truck of same value. Apply after 5 p.m. W. De Castri, 2604 Sinclair Rd.

WILL TRADE 1936 CHEVROLET SEDAN, serial [illegible], in good condition, for later model, allowance ceiling $178, new plate. C. Howe, 752 Caledonia Avenue.

WE MANUFACTURE FROM THE RAW materials, wholesale-retail. If it's about batteries consult us. Jones Bros.

WILSON MOTORS

LIMITED

SALES AND SERVICE

CHEVROLET

ILE

CADILLAC

CHEVROLET

MAPLE LEAF TRUCKS

Industrial and Marine Engines

WILSON MOTORS

LIMITED

YATES AT QUADRA

WORTH WAITING FOR

THE NEW PLYMOUTH and CHRYSLER CARS

LEADERS on the KING'S HIGHWAY

Fargo Truck Dealers

McLEOD-LUMSDEN MOTORS, LTD

845 YATES STREET PHONE G 1144

Headquarters for CHRYSLER PARTS AND ACCESSORIES

WE HAVE MOVED

To the New Home of the

DODGE AND DE SOTO CARS AND DODGE TRUCKS

At the corner of YATES and COOK STREETS

For Service and Repairs Phone G 2631

Office and Showroom G 7197

J. M. WOOD MOTORS

New Address

YATES AND COOK STREETS

NATIONAL MOTORS

[illegible]

Inc. never wash nor steam clean

Inc. news about Ford and Monarch

819 YATES STREET

MERCURY

LINCOLN

CARS AND TRUCKS

Genuine Ford — Mercury — Lincoln Factory Parts

GLADWELL MOTORS

970 YATES STREET B 4186

PONTIAC "U" DRIVE, LTD

LATE MODEL CARS FOR HIRE

Be 1st Mile and $[illegible] Per Day. Customer Supplies Gas

10c Per mile and $1.00 Per Day. Gas Included

900 FORT STREET PHONE G 8146

CARS BOUGHT AND SOLD. CAR TOPS REBUILT. ALUMINUM TRAILERS BUILT TO ORDER. BODY AND FENDER WORK. CAR PAINTING. REPAIRS TO ALL MAKES OF CARS. KNIGHT MOTOR, 1037 VIEW ST. Phone G 7734

See the new [illegible] "JEEP" with four wheel drive. Prices from $1591 delivered. MASTERS MOTOR CO. LTD. 819 VIEW STREET. Phone B 3841

THE BEACON TIRE-FIRE BOTTLE [illegible] INFLATES TIRES. For Safety Install One in Your Car. JAMESON MOTORS, LTD. 760 Broughton Street

1929 GRAHAM SEDAN $200. PONTIAC SEDAN $200. THOMAS ATKINSON GARAGE. 807 Vancouver St. Phone B 5331

1934 TERRAPLANE COUPE, [illegible] motor, good rubber, [illegible] condition. Serial 16227. Ceiling $425. Would like model "A" to trade. G. Davies, 752 Caledonia.

1933 STUDEBAKER, SERIAL [illegible], good shape, 16-inch wheels, ceiling $180. Will take older car for part payment. Phone after 5 p.m. G 5932. Over 2075 Dunsmuir Street.

1942 GMC [illegible] TON LIKE NEW. Will exchange for '44 coupe, coach, or sedan. Pay difference if necessary. Motorcycle Sales, 2007 Douglas. G 7847

1937 INTERNATIONAL PANEL TRUCK, serial No. D[illegible] 112. Ceiling $785. Will trade for car. 3066 Doncaster Drive, after 5 p.m. W. Harris.

1930 MODEL "A" PICKUP, SERIAL No. [illegible], completely overhauled. New brakes, $250. J. Pelner, 420 Hillside Avenue after 5 p.m.

1933 CHEVROLET LIGHT DELIVERY truck. Serial M866. Price $150. Apply at Phil Foster's Garage, 2701 Douglas. Bldg.

1815 DOUGLAS ST. — AUTOMOBILE insurance is our specialty. The Hawkes & Co. G 8175 or evenings B 3647

1929 CHEVROLET SEDAN $275. $115 or nearest offer. Daines, 1217 Johnson Street.

66B WANTED

ANY GOOD USED CAR WANTED—ALL cash, private. B 7322 or G 2511

CARS and Trucks, in Any Condition, wanted for wrecking. Best cash price paid without delay. Parts of all kinds for sale. W. Frazer Cameron, 931 View. B 6 2

GOOD USED CAR NEEDED FOR BUSINESS present model preferred. B 3874

URGENTLY NEED CAR AROUND $[illegible] model. Cash. B 0091

WANTED—[illegible] USED CAR [illegible]. Phone Mr. Blackmore B 5400 evenings.

WILL TRADE CLEARED LOT WITH new fence, $400 for 30 to 41 model car. Pay small difference. Phone B 4010

WANTED—CADILLAC [illegible] GEAR 1931 '30 '27 140 Motor. B 1850

ALL MAKES OF CARS WANTED. ANDERSON'S GARAGE. 737 Johnson Street. Phone G 6434

67 BOATS AND LAUNCHES

ANGUS MARINE

SALES AND SERVICE

Expert Repairs on Outboards and Inboards. Parts in Stock for Johnson, Wisconsin, Lauson, and Briggs-Stratton Motors. For Sale Star Engine, 140. Whippet Engine with transmission 160.

Engine Rental Service

1139 WHARF ST. G 7431

RACING COPPER REVOLUTIONARY PLASTIC-TYPE anti-fouling bottom PAINT, guaranteed to give your hull full fouling protection for 18 MONTHS. Stocked by Ship Chandlers (McQuades Ltd.), Victoria, B.C.

ORDER NOW FOR EARLY DELIVERY

Cruisers — Runabouts — Sailboats

ON DISPLAY

16 to 18 Foot Inboard Powerboats

Vogler Bros. Seacraft

PHONE B 0412 2041 DOUGLAS ST.

CHEVROLET SIX MARINE CONVERTED throughout. One new deep engine. Shop Chandlers, Wharf St.

FOR SALE — MODERN CRUISER 110 h.p., [illegible], fully equipped. Gorge Boathouse.

GENERAL MOTORS MARINE ENGINE 6-cylinder 93-h.p., now available for immediate delivery. See them in our showrooms at 900 Fort Street. Davis Motors Ltd. G 8154

AVAILABLE NOW

GENERAL MOTORS INDUSTRIAL and MARINE ENGINES

SIX-CYLINDER 92-H.P. OVERHEAD VALVES

WILSON MOTORS LTD.

925 Yates Street. Phone B 1187

AGENTS FOR

GRAY MARINE [illegible]

— GAS — DIESEL

VICTORIA MARINE AGENCIES

843 Yates Street. Phone G 1721

MOTOR BOATS DE LUXE AND NICHOLSON BOAT WORKS. Where Good Boats Are Built Better. 2242 Glasgow Ave. Phone B 4424

72 MONEY TO LOAN

ADVICE AND INFORMATION ON MORTgage loans given without obligation. Applications for amounts $300 to $5,000 handled by a quick and satisfactory mortgage agents for N.H.A. loans.

TED [illegible] & CO.

[illegible] Douglas St. Phone G 8415

FUNDS ON HAND AND IMMEDIATELY AVAILABLE FOR MORTGAGE LOANS. LARGE AND SMALL AMOUNTS — [illegible] Mortgage Loans, Insurance, Conveyancing Charges. N.H.A. Mortgages Arranged. Agreements and mortgages purchased.

P. R. BROWN & SONS, LTD.

1112 Broad Street. Phone G 2171

MORTGAGE MONEY AVAILABLE—LOW [illegible] rate. Immediate possession. Large or small amount. A. Sid. Ong, 1212 Broad Street. B [illegible]

MORTGAGE AND N.H.A. LOANS. [illegible] Douglas Building, 621 Fort Street. G 8128

First Mortgage Loans Promptly Arranged. Private Funds at Lowest Current Rates. N.H.A. Loans at 4½% 20 Years to Pay. Business and Construction Mortgages Solicited. See P. M. A. [illegible] & Co.

AWINERTON & COMPANY LIMITED. 626 Broughton St. Victoria. B 7181

EXCLUSIVE LISTINGS

ALEX. G. HILL & CO.

614 CENTRAL BUILDING G 3261

HIGHWAY BUSINESS

[illegible] coffee shop and auto [illegible] on the main highway. Price $[illegible]. Three quarters of an acre with over 200 feet on the highway. Four rooms available for the [illegible] or investor. $7,200

GROCERY BUSINESS

This is an ideal proposition well located in a new progressive district doing a steady business, netting 10 per cent. Good store and living accommodation. Business will bear investigation. Reason for selling due to poor health. For phone information. Further particulars at our office.

INVESTMENTS $4750

[illegible] PER MONTH

SIDE-BY-SIDE DUPLEX $10,500

[illegible]

EXCLUSIVE LISTINGS

ALEX. G. HILL & CO.

614 CENTRAL BUILDING G 3261

HIGHWAY BUSINESS

[illegible] coffee shop and auto [illegible] on the main highway. Four rooms available for the [illegible] or investor. $7,200

GROCERY BUSINESS

This is an ideal proposition well located in a new progressive district doing a steady business, netting 10 per cent. Good store and living accommodation. Business will bear investigation. Reason for selling due to poor health. For phone information. Further particulars at our office.

NEWSTEAD REALTY

1014 BROAD ST. B 1184

74 TIMBER BROKERS

WANTED

3,000 CORDS PULPWOOD

Tenders for all or part will be considered to be cut, peeled and delivered to.

SIDNEY ROOFING & PAPER CO. LTD.

Victoria, B.C.

Complete specifications may be obtained from Purchasing Agent. Phone B 4131

74 TIMBER BROKERS

75 WANTED TO BUY

WANTED TO BUY, SMALL BUSINESS OR PARTNERSHIP. Reply Box 1313 Colonist.

EXCEPTIONAL OPPORTUNITY

FOR ACTIVE MAN OF GOOD CHARACTER to purchase half-interest in well-established real estate and insurance business. Experience desirable but not essential. Ambitious person and capacity to assume responsibility. For interview phone B 1151 or evenings G 7582.

FOR SALE BY OWNER — VALUABLE business property with EIGHT-ROOM house completely furnished as light-housekeeping rooms. Front suitable for conversion into stores, offices, or any type of business. Central location between Yates, Cormorant and Cook Streets. Apply owner, Box 292 Colonist.

FOR SALE — GARAGE, GAS STATION and coffee shop in growing community. About one acre land, three quarters, three rooms at the back, well on main highway. For further particulars write H. A. Vaine, Bowser, B.C.

FOR SALE—ROOMING HOUSE, CLOSE in. Complete suite for owner. Good revenue. Call before 1.30 p.m. [illegible] Quadra. No agents.

HOTEL, STORE AND GAS STATION—On Island Highway near the scene of a big industrial development. A genuine opportunity that requires only [illegible] to handle. Contact Davis & Hinde, Ltd., Parksville, B.C.

HAIRDRESSING ESTABLISHMENT FOR sale. Apply Box 796 Colonist.

PALATIAL QUEBEC HOME

LAKELSIDE LISTINGS

IT IS A PLEASURE TO BRING TO THE attention of prospective purchasers this magnificent House containing SIXTEEN ROOMS, [illegible] and heated with a HOT WATER SYSTEM. Other attractions are the oak floors throughout and panelled ornamental wall and frieze and tile bathroom. This large mansion is situated among other notable homes and not one of Tax are reasonable. For the owner there is a three-room self-contained suite (four if desired) and a revenue of $[illegible] from the remainder. Immediate possession and PARTLY FURNISHED. [illegible] standing offers will be considered. Owner wishes early action.

$15,250

HOME IMPROVEMENTS LTD.

301 Central Bldg. Phone G 3313
Residence Colquitz 6 J

I WANT A RESPONSIBLE TENANT FOR James Bay with suite for owner. No agents. B 6 [illegible] Colonist

MODERN MEAT MARKET BUSINESS [illegible] Phone [illegible]

PARTNER WANTED TO JUNK YARD [illegible]

PARTNER WANTED WITH $2,000 [illegible] Business experience. Box [illegible] Colonist

PARTNERSHIP WANTED BY SKILLED [illegible] Reply Box 1375 Colonist

RADIO SERVICE BUSINESS FOR SALE [illegible] Never offered before. Box 1273 Colonist

SANDING, POLISHING AND CLEANING business with good truck and equipment. Health reason for selling. Act quickly. Only [illegible] Possession. Lease can be obtained. Hot-water heat [illegible]

$4,000

[illegible] A TERRIFIC OFFER [illegible]

$3,000

[illegible]

73 BUSINESS OPPORTUNITIES

A FULLY EQUIPPED TOURIST REsort, spring-filled mattresses in all of the cabins, tennis courts, etc. Plus the owner's house of four rooms with [illegible] and coffee bar in front, fully equipped. This includes refrigerator, washing machine, electric beds, and all other furniture. Situated on 1 acre between main highway and attractive seafront, up-island approx. 30 miles. There are also four boats and a boathouse. Many other attractive features go toward making this a very good buy at $18,000. Box 1403, Colonist.

AUTO CAMP, HOTEL, APARTMENT. A grocery or similar business wanted. Owners only. Box 1330 Colonist.

HARDWARE BUSINESS IN THRIVING UPPER VANCOUVER ISLAND CITY

BRAND NEW PREMISES ON THE MAIN street. Modern building with Neon sign. Lovely store and living accommodation. Good modern counter and shelving. Warehouse space 46 by 40 feet at rear of store. Location is ideal near large pulping residential district. Stock at inventory [illegible]. Fixtures, display signs, equipment—etc. $1,000. A real opportunity for owner wanting to get established in a sound and progressive business. This will require limited attention, and will move quickly. Full price

$6,250

For Details Phone or Write

[illegible] SWEET & CO. LTD.

Ormond Building, 173 4th Avenue South. Port Alberni, B.C.

Phone 277. Phone 1884

BE YOUR OWN BOSS—METAL WORK ing business, ornamental and hard wave. Equipment includes the large and hard tools and a complete stock of raw materials. A good business for the man in this. Will sell for [illegible] of [illegible]. Here is reason for sale. $4500. Box 1185 Colonist.

CONTRACTOR DESIRES ACTIVE PARTner owning or business expansion. Equipment worth $1,000. Will sell half interest for $1,000 or will consider exchange for [illegible] or any type of business. Central location. Prices reasonable. Box 292 Colonist.

CLUB CAFE FOR SALE. $2,500 TAKES all, [illegible] Phone B 4807

EXPERIENCED LADY WANTS TO BUY small business or lunch counter. No agents. Box 1313, Colonist.

EXCEPTIONAL OPPORTUNITY

FOR ACTIVE MAN OF GOOD CHARACTER to purchase half-interest in well-established real estate and insurance business. Experience desirable but not essential. Ambitious person and capacity to assume responsibility. For interview phone B 1151 or evenings G 7582.

FOR SALE BY OWNER — VALUABLE business property with EIGHT-ROOM house completely furnished as light-housekeeping rooms. Front suitable for conversion into stores, offices, or any type of business. Central location between Yates, Cormorant and Cook Streets. Apply owner, Box 292 Colonist.

FOR SALE — GARAGE, GAS STATION and coffee shop in growing community. About one acre land, three quarters, three rooms at the back, well on main highway. For further particulars write H. A. Vaine, Bowser, B.C.

FOR SALE—ROOMING HOUSE, CLOSE in. Complete suite for owner. Good revenue. Call before 1.30 p.m. [illegible] Quadra. No agents.

HOTEL, STORE AND GAS STATION—On Island Highway near the scene of a big industrial development. A genuine opportunity that requires only [illegible] to handle. Contact Davis & Hinde, Ltd., Parksville, B.C.

HAIRDRESSING ESTABLISHMENT FOR sale. Apply Box 796 Colonist.

PALATIAL QUEBEC HOME

LAKELSIDE LISTINGS

IT IS A PLEASURE TO BRING TO THE attention of prospective purchasers this magnificent House containing SIXTEEN ROOMS, [illegible] and heated with a HOT WATER SYSTEM. Other attractions are the oak floors throughout and panelled ornamental wall and frieze and tile bathroom. This large mansion is situated among other notable homes and not one of Tax are reasonable. For the owner there is a three-room self-contained suite (four if desired) and a revenue of $[illegible] from the remainder. Immediate possession and PARTLY FURNISHED. [illegible] standing offers will be considered. Owner wishes early action.

$15,250

HOME IMPROVEMENTS LTD.

301 Central Bldg. Phone G 3313
Residence Colquitz 6 J

I WANT A RESPONSIBLE TENANT FOR James Bay with suite for owner. No agents. B 6 [illegible] Colonist

MODERN MEAT MARKET BUSINESS [illegible] Phone [illegible]

PARTNER WANTED TO JUNK YARD [illegible]

PARTNER WANTED WITH $2,000 [illegible] Business experience. Box [illegible] Colonist

PARTNERSHIP WANTED BY SKILLED [illegible] Reply Box 1375 Colonist

RADIO SERVICE BUSINESS FOR SALE [illegible] Never offered before. Box 1273 Colonist

SANDING, POLISHING AND CLEANING business with good truck and equipment. Health reason for selling. Act quickly. Only [illegible] Possession. Lease can be obtained. Hot-water heat [illegible]

$4,000

[illegible] A TERRIFIC OFFER [illegible]

$3,000

[illegible]

73 BUSINESS OPPORTUNITIES

GROCERY AND CONFECTIONERY

Good daily turnover. Four living-rooms included at low rent.

Price $4500

MACHINE SHOP OPPORTUNITY

Well constructed building [illegible] suitable for machine shop. Large lot. Price reasonable. Require at office.

NORTH BRICK BUILDING, [illegible] suitable for commercial use. Building and property

$15,800

Please see Mr. Armstrong

H. A. ROBERTS, LIMITED

108 EXCHANGE BLDG., 1216 BROAD ST.

Telephone B 2197

Member Real Estate Board of Victoria

WE COVER BRITISH COLUMBIA

OPPORTUNITY KNOCKS BUT ONCE

Seldom [illegible] a home [illegible] to purchase an industrial plant [illegible] value.

COMPLETE SHINGLE MILL, including one heavy two Fairbanks steam engine, three cylinder shingle machines and auxiliary equipment.

DON'T DELAY. Her was [illegible] reduced for quick [illegible]

$3,500

Further Information Gladly Given

ALFRED CARMICHAEL & CO. LTD.

1216 BROAD STREET G 7 4

Member Real Estate Board of Victoria

FOR SALE BY OWNER TWO APARTMENT HOUSES

In Fairfield facing the park and near the sea. Altogether ten four and five-room suites, one of them newly furnished. Monthly income [illegible]

$605

IMMEDIATE POSSESSION OF DOWNstairs five-room suite with very attractive furniture. Automatic oil heated, two bedrooms. This is a bid cash or [illegible] basement with new hybrid furnace. Very nicely kept flowers, lawn and shrubs. Satisfying [illegible]

$6,950

AN EXCEPTIONAL BUY. [illegible] FIVE-ROOM BUNGALOW on a corner lot. Living-room with fireplace, dining-room, [illegible] half all with hardwood floors. Kitchen with [illegible] Basement with [illegible] Electric hot-water heating by modern automatic oil burner. The houses can be bought together or separately. Each one can be handled [illegible]

$19,000

Full price together

$38,000

No Agents. BOX 1[illegible] COLONIST

AUTO COURTS, LODGES, SITES

We offer a wide choice of beautifully located and good paying resorts in the Upper Island area. Mostly year round business. These have all been inspected and we will find our real knowledge an advantage when buying. Prices range from $14,000 to

$35,000

Coates, Davis & Hinde Ltd.

PARKSVILLE B.C. PHONE 115

EXCLUSIVE—MEAT MARKET

In a good location in this modern building. Business with large living quarters and one flat back. Fully equipped with walk in refrigerator, etc. Business may be purchased on lease or the property and business as it stands.

$18,000

for

Home Improvements, Ltd.

(Formerly A. E. Duke)

301 CENTRAL BLDG. G 3313

Or Colquitz 6 J.

SAANICH PENINSULA

COMMERCIAL BUILDING suitable for [illegible] business or plumbing and heating [illegible] Building is 20x40 on lot 60 x 120 in good to fair condition. Price includes modern 3-room house, fully furnished. Full price

$5,250

Please ask for Mr. Nicholson or Mr. Rose

H. A. ROBERTS, LTD.

108 EXCHANGE BLDG. 1216 BROAD ST.

Telephone B 2197

Member Real Estate Board of Victoria

WE COVER BRITISH COLUMBIA

GIFT SHOP

Lady forced owner to sell this attractive gift and lease for immediate sale. Large selling library of new books plus all expenses. Attractive living quarters (furniture and furnishings all included) for full price only

$4,200

SWINERTON

A COMPANY LIMITED

626 BROUGHTON [illegible]

DRY CLEANING BUSINESS

[illegible]

H. A. HUMBER, LTD.

812 VIEW STREET Phone B 3252

After office hours phone

Mr. Anderson G 1890 Mr. Harris G 1896

Mr. Bellhouse B 1069

JEWELRY AND WATCH REPAIR BUSINESS

A [illegible] business [illegible] Bright [illegible] store [illegible] Price

$2,100

Coates, Davis & Hinde Ltd.

PARKSVILLE B.C. PHONE 115

76 EXCHANGE—REAL ESTATE

EXCHANGE EIGHT-ROOMED HOUSE IN [illegible] for [illegible]

MODERN FIVE ROOM BUNGALOW, built 1941. Kerrisdale district. Very [illegible] Price [illegible]

CLEAN 4 ROOM BUNGALOW. All [illegible]

RESIDENTIAL EXCHANGE BUNGALOW IN [illegible] Phone [illegible]

SECURITY IN THREE-YEAR SPA IN OAK [illegible]

77 LISTINGS CANCELLED

[illegible] MEAT MARKET AND [illegible]

MUSGRAVE & [illegible] PROPERTIES, LTD. [illegible] Broad Street sold by Ted Reeves & Co.

[illegible] BROAD WEST [illegible]

[illegible] Avenue [illegible]

TO REAL ESTATE AGENTS: MY PROPERTY 364 View Royal Ave. is off the market.

THE PROPERTY AT 10 JEDBURGH RD. has been sold.

924 YORK [illegible] 350 TAITT STREET. Duplex 2030 Bay Road. [illegible] Dunster's property [illegible]

24 GOVERNMENT STREET SOLD BY Home Improvements Ltd. [illegible]

1038 CARRY [illegible] SOLD BY P. W. Morse & Co. Phone B 7841

1937 CUMBERLAND [illegible]

1880 GREATPORD PLACE IS NOW off the market.

78 HOUSES FOR SALE

VICTORIA WEST

A SIX-ROOM BUNGALOW ON A NICE boulevarded street close to shopping and school. All in cream woodwork with hardwood floors. Living-room, dining-room, large kitchen and three bedrooms. All on one floor.

Full [illegible] $5300

Evenings: B 2[illegible]

FIVE ROOMS OAK BAY

FIVE ROOMS. Full basement with hot-air furnace and separate garage. [illegible] cash will handle.

Evenings: B 4090

$750

A NEW STUCCO BUNGALOW of four unusually large rooms. Ultra-modern in every respect. [illegible] sink, tub-and-shower bathroom.

Evenings: [illegible]

$7850

SEMI-BUNGALOW. A real [illegible] Concrete driveway to two additional bedrooms. Nice [illegible] with small [illegible]

Evenings: [illegible]

$11,000

SOUTH OF THE AVENUE EXCLUSIVE. FIVE ROOM [illegible] bungalow. This is a home bungalow and as [illegible] is in one of the best residential districts. Close to Oak Bay [illegible]

Particulars [illegible]

$10,500

MAHOGANY AND OAK EXCLUSIVE. All these are fine doors and windows in this [illegible] bungalow. One of the best of hardwoods. Living-room, dining-room, kitchen, [illegible] Hardwood floors throughout. Attractively [illegible] Fenced grounds, patio and other garden. Near the Uplands and not far from the sea. Vacant. Taxes [illegible]

$12,600

Evenings: B 8038

We have other [illegible] in Oak Bay

BOORMAN INVESTMENT CO. LTD.

312-313 Central Bldg. Phone B 2132

HOURS POSSESSION

A LOVELY WHITE-SIDING MODERN bungalow, consisting of [illegible] living-room with [illegible] and hardwood floors, [illegible] kitchen, [illegible] bedrooms, [illegible] bathroom, [illegible] basement with new hybrid furnace. Very nicely kept flowers, lawn and shrubs. Satisfying [illegible]

$6,950

AN EXCEPTIONAL BUY. [illegible] FIVE-ROOM BUNGALOW on a corner lot. Living-room with fireplace, dining-room, [illegible] half all with hardwood floors. Kitchen with [illegible] Basement with [illegible] Electric hot-water heating by modern automatic oil burner. The houses can be bought together or separately. Each one can be handled [illegible]

$19,000

Full price together

$38,000

No Agents. BOX 1[illegible] COLONIST

AUTO COURTS, LODGES, SITES

We offer a wide choice of beautifully located and good paying resorts in the Upper Island area. Mostly year round business. These have all been inspected and we will find our real knowledge an advantage when buying. Prices range from $14,000 to

$35,000

Coates, Davis & Hinde Ltd.

PARKSVILLE B.C. PHONE 115

EXCLUSIVE—MEAT MARKET

In a good location in this modern building. Business with large living quarters and one flat back. Fully equipped with walk in refrigerator, etc. Business may be purchased on lease or the property and business as it stands.

$18,000

for

Home Improvements, Ltd.

(Formerly A. E. Duke)

301 CENTRAL BLDG. G 3313

Or Colquitz 6 J.

SAANICH PENINSULA

COMMERCIAL BUILDING suitable for [illegible] business or plumbing and heating. [illegible] Building is 20x40 on lot 60 x 120 in good to fair condition. Price includes modern 3-room house, fully furnished. Full price

$5,250

Please ask for Mr. Nicholson or Mr. Rose

H. A. ROBERTS, LTD.

108 EXCHANGE BLDG. 1216 BROAD ST.

Telephone B 2197

Member Real Estate Board of Victoria

WE COVER BRITISH COLUMBIA

GIFT SHOP

Lady forced owner to sell this attractive gift and lease for immediate sale. Large selling library of new books plus all expenses. Attractive living quarters (furniture and furnishings all included) for full price only

$4,200

SWINERTON

A COMPANY LIMITED

626 BROUGHTON [illegible]

DRY CLEANING BUSINESS

[illegible]

H. A. HUMBER, LTD.

812 VIEW STREET Phone B 3252

After office hours phone

Mr. Anderson G 1890 Mr. Harris G 1896

Mr. Bellhouse B 1069

JEWELRY AND WATCH REPAIR BUSINESS

A [illegible] business [illegible] Bright [illegible] store [illegible] Price

$2,100

Coates, Davis & Hinde Ltd.

PARKSVILLE B.C. PHONE 115

76 EXCHANGE—REAL ESTATE

EXCHANGE EIGHT-ROOMED HOUSE IN [illegible] for [illegible]

MODERN FIVE ROOM BUNGALOW, built 1941. Kerrisdale district. Very [illegible] Price [illegible]

CLEAN 4 ROOM BUNGALOW. All [illegible]

RESIDENTIAL EXCHANGE BUNGALOW IN [illegible] Phone [illegible]

SECURITY IN THREE-YEAR SPA IN OAK [illegible]

77 LISTINGS CANCELLED

[illegible] MEAT MARKET AND [illegible]

MUSGRAVE & [illegible] PROPERTIES, LTD. [illegible] Broad Street sold by Ted Reeves & Co.

[illegible] BROAD WEST [illegible]

[illegible] Avenue [illegible]

TO REAL ESTATE AGENTS: MY PROPERTY 364 View Royal Ave. is off the market.

THE PROPERTY AT 10 JEDBURGH RD. has been sold.

924 YORK [illegible] 350 TAITT STREET. Duplex 2030 Bay Road. [illegible] Dunster's property [illegible]

24 GOVERNMENT STREET SOLD BY Home Improvements Ltd. [illegible]

1038 CARRY [illegible] SOLD BY P. W. Morse & Co. Phone B 7841

1937 CUMBERLAND [illegible]

1880 GREATPORD PLACE IS NOW off the market.

78 HOUSES FOR SALE

VICTORIA WEST

A SIX-ROOM BUNGALOW ON A NICE boulevarded street close to shopping and school. All in cream woodwork with hardwood floors. Living-room, dining-room, large kitchen and three bedrooms. All on one floor.

Full [illegible] $5300

Evenings: B 2[illegible]

FIVE ROOMS OAK BAY

FIVE ROOMS. Full basement with hot-air furnace and separate garage. [illegible] cash will handle.

Evenings: B 4090

$750

A NEW STUCCO BUNGALOW of four unusually large rooms. Ultra-modern in every respect. [illegible] sink, tub-and-shower bathroom.

Evenings: [illegible]

$7850

FIVE-ROOM BUNGALOW, FULLY FURNISHED. Living-room, dining-room, kitchen and two bedrooms. Full basement with hot-air furnace. Well garden, with fruit trees. POSSESSION WITHIN A WEEK. Taxes only [illegible]

Price

$5500

78 HOUSES FOR SALE

$5000 — No. 200. Brand new four-room stucco bungalow. Living-room with fireplace, two bedrooms, kitchen and pantry. Utility room with laundry tubs. Large lot. Mount Tolmie district.

$5750 — No. 1181. Attractive cedar siding bungalow. Living-room with electric fireplace, dining-room, two spacious bedrooms, large kitchen with built-in features. Nice waterfront view porch. Garage. Good garden and fruit trees.

$6300 — No. 2364. Fully furnished four-room bungalow, basement and furnace; lovely living-room with fireplace. This house is spotless.

$4050 — No. 177 Saanich. Four rooms and utility. Large lot, fruit trees and garage.

$4750 — No. 72. Cosy 4 room white low. Fireplace. 2 bedrooms, full basement. Tolmie district.

$6500 — No. 2331. Gonzales special. Five-room white cedar siding bungalow. Fireplace in living-room, dining-room, 2 bedrooms. Full basement, hot-air piped furnace. Garage. Nice garden lot. Everything in very best condition. Select residential district.

$6250 — No. 2371. Large stucco home in Jubilee district. Lovely range of fruit trees, good garden. Garage, chicken house, new furnace. Pembroke bath. Ideal family home. Two-way transportation.

$6900 — No. 248. Lovely modern five-room cedar shake bungalow. Full cement basement. Garage in basement and extra room. Nice lot. Taxes 136. This is really nice and immediate possession.

$5350 — No. 8. LICENSED ROOMING house in James Bay. 7 room suite for owner and $89.50 per month income.

$6500 — No. 238. 7-ROOM BUNGALOW, full basement, gas, hot-water heat. Lot 60 x 120. Quadra district.

$6600 — No. 2327. Brand new modern bungalow. Large living-room with hardwood floors and fireplace, furnace room, air conditioning, nice corner lot. High Quadra.

$5750 — No. 201. 3-BEDROOM DISTRICT. Good sized living-room home. Three-piece bath, basement and hot-air furnace.

$6950 — No. 236. ULTRA MODERN WHITE STUCCO BUNGALOW. Full basement, no garage. Heat by electricity. Top-line south of Lansdowne. Beautifully built-in features, including brick fireplace. Four-piece Pembroke bathroom. This is a beautiful home and well worth the price asked.

$4225 — No. 179. FIVE ROOM HOUSE. Good condition. Large lot.

$6000 — No. 230. FAIRFIELD BUNGALOW OF SIX ROOMS ON MAIN FLOOR, three rooms upstairs unfinished. Three fireplaces. Fruit trees. Good garden.

$5250 — No. 1814. CENTRAL. Good FIVE-ROOM BUNGALOW, basement. Nice lot. Close in.

$4950 — No. 298. FIVE-ROOM HOUSE. Two bedrooms. Revenue of $40 per month from two rooms. Full cement basement, hot-air furnace.

P. W. MOORE & CO.
604 Johnson Street. Victoria Building. Phone E 7341
Evening
Mr. Michael B 5324 Mr. Armstrong G 7070

1½-MILE CIRCLE. A COSY LITTLE home. Nice entrance hall, living-room with fireplace, one large bedroom and one smaller, three-piece bathroom and a nice Dutch kitchen with a cozy dining nook. Nice property in garden, lawn etc. Ideal for a couple — no steps. Low taxes. QUICK POSSESSION. Hurry for this at

$4200

Delightful HALF-ACRE of good land and a nice FIVE-ROOM BUNGALOW on the 1½-mile circle. LR with fireplace, DR, two bedrooms, three-piece bathroom, and a nice bright kitchen, full cement basement with furnace. House is in fine clean condition, and the property is excellent in nice lawn, shrubs, garden, lots of fruit and a real good chicken house and run. Taxes only 132. A real opportunity, with quick possession.

$5600

FURNISHED JUST ON THE MARKET. A superb shake bungalow, substantially built by either owner or builder. LR with fireplace, lovely central hall, two nice bedrooms, modernistic kitchen with a large nook, full basement with garage, furnace and a lovely extra room. Decorated and tastefully furnished. Nice property in good lawns etc. Two weeks possession. Low taxes. Terms.

$7850

CLOSE TO WILLOWS DISTRICT. NEW FIVE-ROOM BUNGALOW built 1942, having large LR, open fireplace through hall, THREE BEDROOMS, dinette, modern kitchen with tube sink, full cabinet kitchen, coved ceilings, oak floors, tile sink, copper piping, lots of closets, oversized mattresses on enclosed attic, suitable for two bedrooms or large play room. Fireproof garage in full basement, piped furnace. LARGE LOT, eight fruit trees, berries etc. A modern convenient property with 1,100 sq. ft. floor space. Close to transportation. Clear title. Terms. Price

$8500

FAIRFIELD. Lovely EIGHT-ROOM SEMI-BUNGALOW, to be used as a family home or duplex. LR with fireplace, sun room, family size dining-room, bright kitchen, two nice bedrooms and bathroom on main floor; three nice rooms and another bath on the second floor. Full basement, furnace, garage etc. Features are a lovely entrance hall, solid oak floors etc. This property partly furnished in the best part of Fairfield, and available for quick possession, will not last long.

$8950

OIL-O-MATIC HEAT. FINEST FAIRFIELD A REALLY LOVELY home. Extra large LR with beautiful open fireplace, good size DR. Fine modern kitchen with tile sink. Master bedroom, concealed dressing-room (finished and 1 unfinished) room and extra child's room. Full basement, laundry. The appointments of this property are par excellence. Floors are hardwood. Price includes Venetian blinds, wired lights, new automatic gas range and water heater range. This home suitable for retiring or family. Terms. Price only

$10,950

CENTRAL REALTY
718 View Street. Phone B 2147
Evenings: B 7532 — O 2464

3½ YEARS AHEAD IN DESIGN. A new mine right in Mount Tolmie district. Modernistic streamline bungalow, 3 rooms all Canadian. Tile bathroom, floors of large living-room, clean fireplace in Canadian tiles, dining-room, Dutch kitchen, two bedrooms, ready to use coved ceilings, copper plumbing, bath and pipe. Lot leveled ready for plant. Bus from door. Price $7,650. Phone O 2590.

$4750 — $1,000 DOWN. LOVELY STUCCO BUNGALOW, FAIRFIELD, SIX LARGE ROOMS. Hardwood floors, dining-room, cabinet kitchen, nook, coved ceilings, copper plumbing, hot-water heater, range. Automatic gas heater, fireplace. Early possession. Box 1816 Colonist.

NEW, 4 ROOM BUNGALOW. Living room with fireplace, oak floors, 3-piece bath, complete cabinet kitchen, also utility room. Close to bus. Clear title. $4,000. 1874 Yarrow Avenue or Phone owner Albion 717.

$4150 — FOR SALE, STUCCO BUNGALOW, 4 ROOMS, FOUR BEDROOMS, in good condition, garage attached. Taxes low and convenient to everything in Saanich. Phone B 5380.

$3050 — LANGFORD. 3 ROOM UNfinished bungalow, ready for immediate occupancy. Light and water. Phone Empire 4560 or Box 1337 Colonist.

OAK BAY — Seven rooms — $12,000
OAK BAY — Five rooms — $7,950
[illegible] — Five rooms — $8,750
GORGE — Four rooms — $7,000
FAIRFIELD — Six rooms — $8,000
HOLLYWOOD — [illegible] rooms — [illegible]

APARTMENT BUILDING
Containing FOUR SUITES of three rooms and a bathroom each. Revenue and back entrances to each suite. Near the sea. Suite available for owner as of April 1. Terms to responsible party.

E. W. KNOTT & CO.
630 Johnson Street. Phone E 1181
Evenings — O 3400 — O 6006

OWNER LEAVING FOR HOLLAND

A really good property, with four bedrooms, nearly one acre of land close in, good fruit trees. Separate garage, extra plumbing, excellent basement, [illegible] fireplaces.

$8000—Terms

Independent Insurance Agencies
[illegible] FORT STREET. [illegible]

FINANCIAL SURVEY LIMITED

OAK BAY—$9000

Beautiful [illegible] modern home in good location, and many other features such as hardwood floors, tiled sink, Pembroke bathroom. Laundry tubs. $6,000 handles.

REVENUE PROPERTY, $8500

Nine rooms furnished with four for owner. $154 income per month — terms. Exclusive listing.

BURNSIDE, GORGE, $8300

[illegible] Hardwood floors. Full basement, garage. Must be seen to be appreciated. Immediate possession.

WALKING DISTANCE, CITY $6850

New four-room stucco bungalow with dinette, fireplace, hardwood floors, utility room. Oil heater included. A real home for you. Immediate possession.

GORGE, $6850

Ultra four-roomed stucco bungalow with basement, furnace, garage, fireplace, hardwood floors, Duroid roof. $2,850 handles.

HAULTAIN DISTRICT, $6300

Attractive semi-bungalow of seven rooms. Basement, furnace. Garage, tool shed. Large lot. Lawn and fruit. Suit family.

ESQUIMALT, $4650

Excellent older-type 5-room bungalow with basement. Fireplace, garage. $2,350 handles. Good location.

SAANICH, $4500

Near 4-room semi-bungalow in perfect condition. Nice lot in fruit and garden.

NEAR CHAMBERS STREET, CITY, $4300

Five-roomed bungalow with fireplace. [illegible] Immediate possession.

SAANICH CLOVERDALE $4200

Five-roomed [illegible] with fireplace. Immediate possession. $2,700 handles.

A BUY, SOOKE, $3150

Furnished bungalow. Owner leaving and must sell. Would take suitable trade, or consider [illegible]. Immediate possession.

SAANICH SNAP—$2950—

Five-roomed frame cottage. Inspection invited. Must be sold. On bus line. Vacant possession.

VICTORIA WEST—$2250

Four-room bungalow, full basement. Good [illegible]. Immediate possession. Revenue of $2,500, reasonable terms.

[illegible] BUILDING
Phone B 6012 or P 6444
Evenings: Mr. Rogers, G 8806

GILLESPIE, HART & CO. LTD.

$2000 — CITY. This three-room home has a good 3-room house. Three bedrooms and bathroom upstairs. Partial basement. Close to school and transportation. Terms in easy payments of $25. Price

$4750

FULL PRICE

SEE MR. [illegible]
EVENINGS E 7225

$2000 — ESQUIMALT. This down payment buys a four-room bungalow and utility room in a good district. Lino tile floors, [illegible] with oil heater in [illegible]. Living-room 13x20. Nice garden with bulbs, [illegible] etc. Lot 40x120. Full price

$4850

SEE MR. HOLMES
EVENINGS E 1984

$15,000 — FARM. Situated on Resort Drive, suite of 8 acres, all level and cleared. 8 room modern house, green house, barn and outbuildings.

$2850 — WATERFRONTAGE, PORT ALBERNI. Southern exposure. Over half acre with 200 ft. waterfrontage and fine building site. Quarter acre black bottom soil. Small bungalow shack with tenants who will vacate for new purchaser.

SEE MR. PAGE-WILSON
EVENINGS B 4306

$16,000 — SMALL COUNTRY ESTATE of 4½ ACRES within 1½-mile circle, high location, commanding view of Highland mountains. An attractive and unusually well built stucco bungalow of six large rooms on main floor and studio upstairs. Beautiful [illegible] garage and [illegible]. EXCEPTIONALLY GOOD [illegible]. Price

GILLESPIE, HART & CO. LTD.
Member Real Estate Board of Victoria
811 FORT STREET. Phone G 1181

L. M. ROSEVEAR & CO., LTD.
110 UNION BLDG. 612 VIEW STREET
G 6041

SAANICH

[illegible] bungalow with [illegible] in good condition. Immediate possession. $2,700 handles.

$4750

VICTORIA

[illegible] bungalow, [illegible] basement, furnace, [illegible] garage etc.

PRICE **$7850**

VICTORIA

A [illegible] in fine condition. Hardwood floors, [illegible] basement, garage, fireplace. Must be seen to be appreciated. Immediate possession.

PRICE **$7350**

— OAK BAY

A [illegible] in fine condition. Hardwood floors, [illegible] basement, garage, fireplace, [illegible] etc.

PRICE **$8250**

L. M. ROSEVEAR & CO. LTD.
110 UNION BLDG. 612 VIEW STREET
G 6041

THE YORKSHIRE
A PACIFIC SECURITIES LTD

$8500 — Here is a really good buy. This fine family home of seven large rooms consists of living-room, dining-room, kitchen and pantry. Upstairs four large bedrooms, bathroom [illegible].

$6500 — Vacant. This is a well-built six-room bungalow close to park, schools and transportation.

E. [illegible] 737 FORT ST. Evenings B 1896

HOME AND REVENUE

A NEW FOUR-ROOM CEDAR-siding bungalow. With basement suite rented $6.00. Walking distance to naval yard, beach and Metro Gardens' pasteurizing.

PRICE REDUCED TO **$7900**

LAKE HILL
REYNOLDS ROAD DISTRICT
7 ROOMS—MODERN—HOT-WATER HEAT

$11,600 — A modern 7-room semi-bungalow with full basement and hot-water heating system. Glass stucco exterior. Contains large living-room, open fireplace, nice dining-room, very cosy kitchen, tiled sink, lots of cupboards, cooler and space for refrigerator. Two good size bedrooms, 4-piece bathroom with tiled floor through. Attractive hardwood floors throughout. Upstairs there are two nicely-finished bedrooms, sloping ceiling. Full basement, garage in basement, laundry tubs. Fenced lot, excellent soil, all in lawn, at present. This is a very attractive and well-built home. ADDITIONAL 3/4 ACRE ON. Price [illegible]

Please Ask for Mr. McVey

VICTORIA WEST—WATERFRONTAGE ON GORGE WATERS

$8750 — A very fine home of the older type, spacious rooms, certainly 15 years old but appearance gives impression of being six years old. Contains large reception hall (granite fireplace), large living-room and dining-room, two bedrooms downstairs, two bedrooms up. Nice kitchen and pantry. Three-piece bathroom. Full basement, laundry tubs, furnace piped to all rooms downstairs. Two lots (valued at $1,300). Taxes $156. This home would cost at least $10,000 to build today. Possession in 30 days.

Please Ask for Mr. McVey

GORGE, NEAR GORGE ROAD
2 LOTS, VALUE OF SECOND LOT $500

$8500 — A modern 8-room stucco bungalow. Seven years old, three of materials. Contains living-room, open fireplace, dining-room, kitchen, three bedrooms, all with ample cupboard space, tiled sink, hardwood floors in living-room and through hallway, remainder fir. Four-piece bathroom. Full basement, furnace, garage in basement. No other details necessary. Take your word this this is one of the finest homes we have at the price being asked. Fruit trees, nice lawn. Low taxes. Quick possession.

Please Ask for Mr. McVey

$4800, VICTORIA WEST
ON THE GORGE STREET CAR LINE

An older but very well-kept five-room bungalow. Contains liv. g. room, three bedrooms, kitchen, three-piece bathroom. Full basement, new furnace. Open fireplace in living-room. This property is on a corner lot. It may be possible to have this property zoned as commercial, any offers considered. Call our office for full information.

Please ask for Mr. McVey

FAIRFIELD

Owner is called to East, wishes to sell his finished home. In a lovely location in Fairfield.

Price as is, completed **$8000**

This is a seven-room [illegible] bungalow, full basement. Finish decoration is not necessary as owner is willing to change a number of the plans. Could be completed within six days.

Please ask for Mr. McVey

TED HAWKES & CO.
1819 DOUGLAS STREET. G 8155
Evenings: Mr. McVey, F 6227

KENNEDY REALTY
1216 BROAD STREET. E 0112

FAIRFIELD

Five-room frame bungalow, living-room with fireplace, dinette, two bedrooms, bathroom, kitchen with large pantry. Full basement with hot air furnace and garage. $4,000 cash will handle. Price **$6500**

SAANICH

Modern stucco bungalow, living-room with fireplace, dinette, two bedrooms, kitchen and four-piece bathroom. Full basement with hot air furnace and small work room. A good buy at these prices.

Price **$7250**

See Mr. Conway

CENTRAL PARK BUNGALOW

Seven-room frame bungalow in good condition. Full basement with piped furnace, garage and laundry room. Three bedrooms, living room with open fireplace, dining-room, breakfast room. Early possession. Price **$6500**

CLOSE-IN REVENUE PROPERTY

On a large corner lot, in an exceptionally desirable location we are able to offer two substantial buildings, one an entirely self-contained duplex and the other a stucco three-suite apartment. These buildings are in good repair and attractive appearing. While the revenue is low the accommodation offered is such that a substantial increase can be expected. There is a smaller suite available for the new owner of rentalses. Revenue of $103 per month; owner pays only water and taxes. Price

Or near offer **$9000**

Member Real Estate Board of Victoria

HUMBER HOMES

Five-room white and [illegible] bungalow and full basement. Very nice garden. Off Hillside. Two lots. **$4750**

One lot **$4350**

Four rooms, exceptionally nice. Very large kitchen. Full basement, copper piping and garage. **$6500**

Four-room white stucco bungalow off Gorge Road. Modern electric kitchen with nook. $4,850 furnished **$7350**
Unfurnished

Five-room white stucco bungalow, four years old. Exceptional view. Separate garage. Corner lot. Nothing nicer. **$7500**

OAK BAY

Six rooms, very attractive stucco bungalow, flower up near the Gyatorium, lovely grounds. Price time dated. Has everything. **$15,000**

Full Particulars at

H. A. HUMBER, LTD.
811 VIEW STREET. PHONE E 7752
After Hours Call
Mr. Anderson G 1290 Mr. [illegible]
E 1865 Mr. Hall G 1694

WHY PAY RENT?

Modern high [illegible] four-room bungalow. Air conditioned throughout. Full basement. Separate garage. Living-room and kitchen range included. Immediate possession. Easy terms.

PRICE **$8800**

SIX YEARS OLD

High SAANICH. Modern [illegible] bungalow. Spacious living-room with open fireplace, oak floors, dinette, large bright kitchen, four-piece Pembroke bathroom. Two bedrooms. Full cement basement with RUMPUS ROOM, hot air and drive in garage. Lovely grounds. MOVE RIGHT IN. Terms.

PRICE **$7250**

HOME LOCATORS REALTY COMPANY
ROOM 220 CENTRAL BUILDING
Phone G 8314 Residence G 8[illegible]

FURNISHED

Very cosy four-room modern siding bungalow. Living-room with attractive fireplace, nice Chesterfield suite, tables, lamps, carpets, one bedroom with suite bright kitchen with new chrome dinette suite, very good oil-burning kitchen range, tile sink, modern cabinets. Utility room with tubs, oil circulating heater in hall, good-sized lot with rose gardens, nice trees etc. This is a very good home with nice furniture. Ideal for a couple. Moderate rent. Located in High Quadra district.

Price **$6750**

Fleming Gardner & Co
306 BOLLARD BLDG. PHONE G 7161
[illegible] B 1821

---

78 HOUSES FOR SALE

K. & S.
GIVE GENEROUSLY TO THE RED CROSS

KER & STEPHENSON
LIMITED

CHARMING HOME WITH INDIVIDUALITY

A most attractive home built for a discriminating owner with individuality and good taste throughout. Maple trees, lawns and shrubs in the popular Cook-Quadra district. Bus only a block to bus and store. Hot-water heat. **$7600**

IF YOU WANT A SEASIDE HOME.

A charming five-room bungalow on the waterfront with fully-enclosed grounds. Lawns back and front of the house and bearing fruit trees are on the property. The house consists of living-room with large fireplace, modern kitchen and pleasant breakfast room, two bedrooms and bathroom. Hardwood floors. Open porch in the rear. Magnificent view of the water and the Gulf Islands with Mount Baker in the background. Fine beach. Prospective purchasers are requested not to ask for further information on the phone as this can only be given by interview. An amazing value at **$7850**

EXTRA BEDROOM EASILY FINISHED

Here's excellent value in a home at Cadboro Bay. Large living-room and nice fireplace, dining-room, kitchen and two bedrooms down stairs. Hardwood floors in main rooms. One finished bedroom upstairs and another easily finished. Wired for electric range. Full cement basement. Large lot. **$8500**

LARGE ROOMS LOVELY CONDITION

FIVE-ROOM STUCCO BUNGALOW, OAK BAY. Large living-room and dining-room, modern kitchen, two bedrooms. Four-piece bathroom. Full cement basement with automatic oil furnace and campus room.

NOW ONLY **$9500**

OVERLOOKING LOVELY OAK BAY

This home is supposed stucco bungalow composed of a magnificent view of the sea and mountains. Modern in design throughout. Unusually large living room and adjacent dining room with Dutch-glass doors. Master bedroom and children room. Modern tile bathroom with [illegible] for sun. Second large bedroom and a big campus room. Automatic [illegible] and heating. Extensive garden, grounds and lawns landscaped. For a few days only this is held at **$16,500**

KER & STEPHENSON
LIMITED
Member Real Estate Board of Victoria
[illegible] FORT ST. O 4127
Night Phones: E 6536 R 3071

THE B.C. LAND
& INVESTMENT AGENCY LTD
Established 1862

SPECIAL! OAK BAY

In an excellent location south of the Arm, an ATTRACTIVE STUCCO BUNGALOW OF 7 ROOMS. Full cement basement, piped furnace, drive-in garage. Interior decoration is of a high finish and bedrooms upstairs. Large living-room with fireplace, guest size dining room, den dinette with fireplace, Pembroke bathroom, master bedroom and cabinet kitchen on main floor. Lovely hardwood floors in dining-room and hall. A real home and priced properly. IMMEDIATE POSSESSION. **$9850**

HIGH QUADRA

On real good size lot and in a convenient location. Five-room stucco bungalow. Full cement basement, drive-in garage, good furnace. Rooms are of good size and well proportioned. Hardwood floors. Pembroke bathroom, tile sink, etc. This house has been very well built and is in excellent condition throughout. IMMEDIATE POSSESSION. **$8750**

SIX-ROOM BUNGALOW

In good condition, half a block from the village. Brick finish, siding in gables, full basement, piped furnace. Three good size bedrooms and a den. Large living-room, kitchen, 2 bedrooms, tile bathroom. Completely modernized throughout. Lot 50 x 120. Fenced hedge and out. IMMEDIATE POSSESSION. Price **$6500**

Mr. Dando Evenings: E 4845

OAK BAY

Large six-room stucco bungalow, 3 bedrooms, good-size living-room, guest-size dining-room both with oak floors, coved ceilings. Fine kitchen, plenty of cupboards, tiled sink, automatic gas hot water heater. Venetian blinds and linoleum included. PREWAR CONSTRUCTION. Concrete high basement. Faces south with nice outlook. Price **$10,000**

NEAR SEA

Oak Bay. Charming stucco bungalow of 5 large rooms on ground floor. Contained on second floor are two large bedrooms and a second bathroom. PREWAR BUILT. Splendid condition throughout. Vacant. IMMEDIATE POSSESSION. Wide lot, fine garden. Price **$12,000**

For further particulars or this see Mr. C. R. V. Bagshaw

[illegible] GOVERNMENT ST. O 4115

NEW OAK BAY LISTINGS
FIRST TIME OFFERED

No. 1—520 feet from Beach Drive in very [illegible] district of Avenue Rincon semi-bungalow. Large living room with tiled fire, open den with tiled fireplace, separate dining room with bay windows, all with oak floors. Very well arranged kitchen. Inquiries [illegible] room. Tile bathroom. Two very nice bedrooms with 4-piece bathroom. Cement basement with recreation room. Oil furnace, automatic hot air heat completely insulated with rock wool. Metal metal tank, copper piping. Oil-burning range and hot and cold water. Fine garage entered from house. Lovely garden with valuable shrubs. Possession June 1st. Part on terms. **$12,600**

No. 3—On secluded street in some location as No. 1 above. Close to beach. Modern semi-bungalow containing two beautiful rooms, all with oak floors, tastefully decorated and including built-in Frigidaire and new oil-burning range, sealed burner in hot air furnace. Lot 50 x 120. Splendid garden with many fruit trees. Garage in basement. Possession one month. **$12,000**

SWINERTON
& CO. LTD. (Est. 1889)
620 BROUGHTON ST. PHONE E 7161
Phone Evenings: Mr. Laing E 7300

SEVEN-ACRE CHICKEN FARM

Half-hour drive from the city on a Throughfare Highway. Modern four-room bungalow. Two large chicken houses 200 feet long accommodating 1,500 to 2,000 birds. This place is on a high location with a level view of the mountains and is well equipped.

Price **$8400**

SPENCER & HYLAND CO
308 Bollard Building. Phone B 3136
Evenings: O 3007 — B 3070

---

78 HOUSES FOR SALE

MARA, BATE & CO.
LIMITED
OFFER
IMMEDIATE OCCUPANCY

Seven-room hot-air heated frame semi-bungalow with living-room with fireplace, dining-room, one bedroom, bathroom and kitchen down, three bedrooms up. Full cement basement. Garage. Address house. Price **$7750**

OAK BAY—EXCLUSIVE
NEAR SCHOOLS, TRANSPORTATION AND SHOPPING CENTRE

We offer you attractive Oil-O-Matic hot air heated five-room stucco bungalow, combining-room kitchen, two bedrooms and four-piece bathroom. Full cement basement. Garage adjoins residence which has Duroid roof, is insulated and contains cedar-lined cupboards. Occupancy May 6. Taxes 900. Price **$8500**

CENTRAL LOCATION

Brand new modern hot-air heated stucco bungalow with Duroid roof. Large living-room (18½ x 14½) and one bedroom have plate glass windows. Full cement basement contains furnace, laundry tubs and garage. Ready for occupancy. Price **$9450**

NEAR WINDSOR PARK

Two-story hot-air [illegible] residence with Duroid roof, situated on beautiful large lot having trees, rockeries, flowers and shrubs. Contains entrance hall, living-room with fireplace, dining-room with fireplace, den with fireplace, kitchen and toilet on the main floor, four bedrooms and bathroom upstairs. Full cement basement. Price **$11,900**

OAK BAY

Attractive bungalow Oil-O-Matic hot-air heated family residence with gorgeous panoramic sea and straits and mountains. Composed of reception hall, living-room with fireplace, dining-room, kitchen, four bedrooms and two bathrooms. This residence is very well constructed and worth your inspection. Further particulars upon inquiry at office. Asking price **$17,000**

MT. NEWTON CROSSROAD

Excellent farm. Rich location with panoramic view over Brentwood. 50 acres, 48 acres cleared. Two residences, unlimited water supply. Large barn, which accommodates 18 head cattle, 10 tons of hay. Two machine sheds. One modern house, room of [illegible] hot-air heated bungalow with full cement basement. One six-room hot-air heated residence. Full particulars upon inquiry. Price **$32,000**

MARA, BATE & CO.
LIMITED
(Member Real Estate Board of Victoria)
612 FORT STREET. PHONE E 1126

RANDALL'S

CITY

[illegible] modernized [illegible] house of 4 rooms, [illegible] and clean. Large lot. Immediate possession. See this today. Price **$3750**

CITY

Close in a real good [illegible] house in good condition. Upstairs rooms now rented for $47 per month. Six large rooms down. Concrete basement, furnace. Close to schools, stores and car. Price reduced to **$5750**

Call Mr. Robertson

IMMEDIATE POSSESSION

Near new bungalow of four rooms, with dinette and finished room in full basement. Nice garden lot, laid out with shrubs and lawn. Furnished $7,650. Unfurnished **$7250**

CORDOVA BAY

On beautiful treed lot overlooking the sea in this secluded location. Four-room modern bungalow, neat, decorated, and immediate possession. **$4500**

GORGE

[illegible] bungalow [illegible] possession. Large living-room with fireplace, beautiful hardwood floors, kitchen, 4-piece bathroom and 2 good size bedrooms. Full basement with extra bedroom finished, piped hot-air furnace, large lot. **$7900**

Call Mr. Amos

OAK BAY—NEW

This 5-roomed modern stucco bungalow will be finished in a few days. There are hardwood floors in main rooms. Full cement basement, furnace, etc. Terms can be arranged. Price **$8400**

GOOD LOCATION

A very attractive 5-roomed bungalow with immediate possession. There is a good basement bath, furnace and tube sink. Large lot. Blinds etc. and there are other features such as built-in bookcase, buffet etc. Owner leaving town. Price **$6250**

Call Mr. Oliphant

GEO. RANDALL
1203 DOUGLAS STREET. G 8100

ARTHUR E. HAYNES
LIMITED

THREE REASONABLY PRICED HOMES

CITY. Five-roomed bungalow. Partial basement. Hot-air piped furnace. Duroid roof. Garage. Kitchen and bathroom just redecorated. Possession under 60 days. Taxes 330. Price **$4300**

SWAN LAKE. Almost new stucco bungalow. Full basement, drum furnace. Half acre of land. Living-room with open fireplace. Kitchen with electric range. Three bedrooms, or two bedrooms and dining room. Copper pipe throughout. Venetian blinds. Possession 30 days. Taxes 330. Price **$5500**

SAANICH. Lovely renovated five-room bungalow, good basement, furnace. Attached garage. A copper pipe wired for electric range. Within isosceles circle, close to school and transportation. Immediate possession. Price **$6150**

Please Ask for W. [illegible] Evenings: E 8703
710 Fort Street. E 8833

VERNON MARTIN & CO
739 VIEW STREET. E 4264

N.H.A. CONSTRUCTION

$8950 — You can't go wrong here. A five-roomed stucco bungalow with extra large room in basement. Built to N.H.A. specifications. Three early age special features are [illegible]. Floors are [illegible]. Dining-room [illegible] kitchen. See this home today. Price [illegible]

MOUNT TOLMIE OIL-O-MATIC

$9500 — A lovely stucco bungalow. Five large rooms and extra [illegible] room in basement. Fireplace, garage. O-O-Matic heating. The price will give possession in three weeks. Listing No. 1-195.

VERNON MARTIN & CO
739 VIEW STREET. E 4264
Evenings: E 5420

HANDYMAN'S OPPORTUNITY — Compact four-room cottage with water in side plumbing, etc., situated on fine lot with abundance of fruits in choice part of Gorge. Only **$2550**

[illegible] — Comfortable Oak Bay home, nicely situated near beach and transportation. Has large living-room, dining room, kitchen, utility room, two bedrooms, full basement, furnace and garage. House in spotless condition all through. Price $7,200 cash deal, or $7,000 if terms arranged. Can give possession in one week. **$7000**

A. S. MILLER
1209 BLANSHARD STREET. E 4833

---

78 HOUSES FOR SALE

BROWN BROS
COUNTRY ESTATE

Five acres, black loam, tile drained and two road frontages. Splendid orchards, including all walnut trees. Substantial seven-room stucco bungalow. Hot-water heating, new roof. Hardwood floors. The best constructed house we have yet seen. Barn for two head of cattle or could be used as workshop or chicken house. Double garage. Lawns, gardens and ornamental shrubbery. Offered for sale exclusively with this firm for the first time. Price **$15,750**

Exclusive Agent

BEACON HILL AREA

A very immaculate stucco home with large living-room, dining-room, den and three bedrooms. Hardwood floors in all rooms. Hot-water heating, playroom in basement. Nice garden. Possession 60 days. Price **$12,600**

PANORAMIC VIEW

Of the city, sea and mountains from the living-room and glassed-in sunporch. This home is situated on three lots, in a high location about two miles from the city centre. Entrance hall, large living-room, open fireplace, kitchen and two bedrooms down. Hardwood floors. One bedroom and sewing-room up. Large cupboards in bedrooms. Full cement basement, hot-air heating. Situated on three lots with chicken house and garage. Curtains, blinds and stair runners included. This is in A1 condition, all floors, linoleums in perfect shape. An excellent buy. Thirty days possession. **$7350**

HIGH LOCATION

Situated on a street of good homes close to bus and school. Marvelous view, two lots nicely treed. This is an older type home consisting of living-room, dining-room, kitchen with nook, one bedroom down. Upstairs three bedrooms, bathroom, separate toilet. Sleeping porch. New Duroid roof, basement, piped furnace. Garden, chicken house. In A 1 condition. 30 day possession. **$7750**

Exclusive Agent. Terms

SIDE-BY-SIDE WATER-FRONT DUPLEX

Here is a splendid opportunity for a handy man. Side-by-side duplex, each of three rooms, other four rooms on excellent property. Guest cottage. Needs a little redecorating. Excellent rental for one or if required, Further information at office. Exclusive listing. Price **$5500**

BROWN BROS., LTD.
(Estd. 1888)
706 FORT STREET. E 1164
Real Estate and Insurance

SIDNEY
UNOBSTRUCTED VIEW OF ROBERTS BAY

An attractive 4 room bungalow in excellent condition, and a lovely garden. Corner lot 95 x 100. Separate garage. Modernized. Lines in every room. Nice lamp shades included. Owner leaving up residence in Victoria and will give possession on 10 days or earlier. Taxes only $23. This is an exclusive Victoria listing. A real bargain at **$5300**

CEDAR HILL DISTRICT

Here is the opportunity you have been waiting for. This 2-year-old 5-room bungalow is situated in a high location, only 4 miles from the city on the market very prominently. Hot April, the view is beautiful. Large living-room, kitchen, 2 large bedrooms, full-size dining-room, basic kitchen with plenty of cupboard space and 4-piece bathroom. Full basement with brass pipe running throughout. Oil-O-Matic furnace, air conditioning, copper piping throughout, separate garage, unusual porch with lavatory. The end of routine hardwood floors, as we have spent a considerable sum on the attractive premises. Other improvements to make this home truly comfortable. Well worth full price, property in the refrigerator, washing machine, chine etc. at cost. **$12,600**

OAK BAY

We have several houses in this district. Prices range from $8,000 to $12,000. Particulars on application.

WANTED

We have a genuine buyer for a 4-room bungalow, no basement and few steps, in Oak Bay or Fairfield districts, if possible in Jubilee Hospital. **$7000**

Will pay up to

(Please ask for Mr. Coulcher)
Evenings: E 7571

STEWART CLARK & CO.
314 PEMBERTON BLDG. O 1933

ENGLISHMAN'S HOME
Well Built — Spacious Rooms

[illegible] ROOM ON MAIN FLOOR leading off small bedroom, large modern bathroom upstairs with [illegible] bedrooms, one [illegible] with large reception hall, open fireplace, automatic oil heat. Extra large lot, well kept grounds. Well built throughout. Very reasonable. Terms. Price **$12,600**

OFFERED FOR

ATTRACTIVE COUNTRY HOME

FOUR MILES OUT ON TRANSPORTATION ROUTE and about ½ acre fore-landscaped garden affording pretty scenic views. Artistic six-room bungalow, oak floors, leaded-glass windows, beamed ceiling, four-piece bathroom and screened-in sleeping porch. The dwelling is most comfortable and being on a slight elevation has good drainage. This is one of those better-class homes in a delightful setting that must be seen to be appreciated. WELL WORTH **$9750**

LEACH & SPARKS
638 VIEW STREET. E 4419
Evenings: Mr. Waite E 8464

BRENTWOOD

Approximately three acres of good land, partly planted in producing loganberries and grapes. Sea view. Excellent homesite. Price **$3500**

Please Ask for Mr. Reed Palmer

PORTAGE INLET

Attractive six-room bungalow. Every thing in this home is of the best, such as hardwood floors, hot-water heating, new cruiser etc. Situated on one acre of land, well laid out and planted in fruit trees and literally hundreds of [illegible]. Price **$8400**

Full Particulars

Please Ask for Mr. Reed Palmer

OLD WEST ROAD

Unobstructed view of Juan de Fuca Strait, heavy timber, [illegible] level road frontage. Electric light available. Price **$1950**

SEA VIEW

[illegible] home overlooking the Strait of Juan de Fuca, round dining room, [illegible] with a small cove and private beach, [illegible] and overlooking Christmas Channel. Inside the twelve mile circle. Price **$1350**

Please Ask for Mr. Reed Palmer
Specializing in Country Properties for

TED HAWKES & CO
1815 DOUGLAS STREET
(Near "The Bay")
PHONE G 8175 or EVENINGS E 5607

JAMES BAY

Home and revenue. A six-roomed house with upstairs rented at $25 per month. Three rooms vacant for owner. Price only **$3000**

GEORGE RANDALL
1203 DOUGLAS ST. O 8100

---

78 HOUSES FOR SALE

4 U

MALAHAT WATER-FRONTAGE, 83 ACRES

For you 83 acres of [illegible] about 1,000,000 feet of virgin [illegible] valued at $12,000 on paper. For the man who can visualize the golden future awaiting our Vancouver Island paradise. This spot is mid-way [illegible] Island Highway and Saanich Inlet frontage. Ideal for large Summer resort, dude ranch, auto court or resort lodge. Full particulars on request. **$13,700**

CRAIGDARROCH

PARKLANDS
GORGEOUS ESTATE

JUST LISTED, AND NOT ANOTHER HOME THE EQUAL! SET AMIDST OVER HALF ACRE OF BEAUTIFUL PARKLANDS NATIVE TREES, ORNAMENTAL SHRUBBERY, GODLES OF BULBS AND DELIGHTFUL OLD-WORLD LAWNS. THIS CHARMING HOME, BUILT OF EXCEPTIONAL MATERIALS, HAS JUST BEEN OFFERED FOR SALE. SOME OF THE MANY FEATURES INCLUDE: SUSPENDED CEILINGS, FULL STONE FOUNDATION FROM BASEMENT TO MAIN FLOOR LEVEL, PLATE-GLASS WINDOWS, OIL-O-MATIC HEAT, LARGE RECEPTION HALL LEADS TO SPACIOUS LIVING-ROOM, MASCULINE DEN WITH FIREPLACE, GOOD-SIZE KITCHEN WITH BUTLER'S PANTRY THROUGH TO FULL GUEST-SIZED DINING-ROOM, SUN ROOM AND MAID'S ROOM WITH SEPARATE LAVATORY. UPSTAIRS COMPRISES RECEPTION ROOM, SUNROOM, TWO MASTER BEDROOMS AND THREE ADDITIONAL FULL SIZE BEDROOMS AND BATHROOM. HIGH BASEMENT HOUSES FRUIT ROOM, STORAGE ROOM, GARDENER'S ROOM, FULL THREE-PIECE BATHROOM AND ADDITIONAL TWO-PIECE BATHROOM. THIS VALUABLE PROPERTY ARE LARGE GARAGE, POTHOUSE AND TWO ROOM WIRED PLUMB

78 HOUSES FOR SALE

PEMBERTON, HOLMES
G 8124
LEADERS FOR 40 YEARS

OAK BAY
SOUTH OF THE AVENUE
FRAME HOUSE OF SIX ROOMS ON TWO BEAUTIFUL LOTS. Lawns, rockeries, shrubbery, vegetable garden, fruit trees and small fruits. Living-room, dining-room, kitchen, three bedrooms and bath upstairs. Basement, furnace and garage. Taxes only $45. Kitchen range and refuse burner included. The house has recently been insulated. Owner going East and says sell it for only $7350

STEPNEY'S ABSENCE, EVENINGS E 4308

OAK BAY
OLIVER STREET
MOST ATTRACTIVE FIVE-ROOM BUNGALOW. Fine room in basement. Very conveniently priced at $12,000
PLEASE CALL VANCE HOPE IN MR. STEPNEY'S ABSENCE, EVENINGS E 4308

REVENUE PROPERTY
Drawing $113 per month. Eight rooms rented, one small room for owner. Takes $41. Mostly furnished. Full basement with furnace and extra plumbing. Price $7500
PLEASE ASK FOR MR. JAS. HALL

MODERN, NEW, FOUR-ROOMED STUCCO BUNGALOW, consisting of living-room with fireplace, cabinet kitchen, two bedrooms, three-piece bathroom, utility room with tubs, attached garage. Lot 55x130. Low taxes. Price $5000
PLEASE ASK FOR MR. JAS. HALL

ESQUIMALT SPECIAL, $5750
POSSESSION ONE WEEK.
Attractive 11-story bungalow, situated on fine lot (60x120), with peach, apple and other fruits. This fully modern home with nice living-room, dinette, sunroom, sewing-room, one bedroom down and two up is priced to sell quickly. Reasonable cash payment considered.
VANCE HOPE—Evenings, E 4308

SPRING IS HERE!
FISH POOLS! BIRD BATHS!
75 ROSE TREES!
Beautiful five-room bungalow, situated on a lot 100x100. View of Harbor. All for $7400
It's Good Buying!
VANCE HOPE—Evenings, E 4308

NEAR HIGH SCHOOL
Five-room bungalow within walking distance of town. Living-room, kitchen, pantry, three bedrooms, bathroom, separate toilet. Light floors. Part basement. Good garden lot. Early possession. Price $4300
Please Ask for Mr. CURTIS

GORGE
4-roomed bungalow, consisting of a nice living-room with fireplace, large kitchen and pantry, two good-sized bedrooms. The house is wired for electric stove, which can be bought. Part-basement with hot-air furnace. Separate garage. Near Tillicum School. Some terms can be arranged. Price $4250
Please Ask for Mr. CURTIS

REVENUE
EIGHT ROOMS, two-story home; full cement basement, with furnace; good income from the four rooms upstairs, leaving four rooms down for owner. Close in. Lot 60x120. Taxes $80. Price $5800
Please ask for MR. ALCOCK

COUNTRY STORE
Living quarters of four rooms and bathroom. Well-appointed store with over $3,000 worth of stock, gas pumps, store fittings, etc. At present doing a trade of approximately $1,800 per month, which can be very substantially increased. Price $10,000
For Further Particulars see MR. H. M. HALL

NEAR COWICHAN BAY
Thirty acres, mostly cultivable, fenced and cross fenced. Home of five rooms and bathroom, good barn for seven or eight head. Poultry houses and other outbuildings. Electric light. Excellent water supply. Price $7500
Please Ask for MR. H. M. HALL

Pemberton, Holmes, Ltd.
735 FORT STREET
Since 1887
Member Real Estate Board

SPLENDID CITY BUNGALOW
Snow-white stucco, six rooms. Three roomy sleep-in-this bedrooms, cabinet kitchen (12x12), with tiled sink, dinette, living-room (18x14), garage, full basement, furnace. Immediate possession $10,950

GORGE BUNGALOW
$3,500 handles. Air-conditioned, four rooms, insulated, Duroid roof, electric kitchen, comfortable living-room, modern four-piece bath, two bedrooms, H.A. heat. Nice lot, low taxes. An almost new home for $7350

FAIRFIELD BUNGALOW
Five rooms, basement, furnace, garage. Hollywood Crescent area. Two bedrooms, kitchen, three-piece bath, living-room, dining-room. Close to sea and transportation. Price asked $6500

FERNWOOD BUNGALOW
$2,500 handles. Four rooms, basement, oil furnace. Large living-room, kitchen, two bedrooms. Price asked $4000

COLES & RUSSELL
710 Broughton Street, Sussex Hotel Block
G 3031 Eves. E 1273 G 6312

MOUNT VIEW
$3750 Down, balance arranged to suit purchaser. Three-bedroom bungalow on 1½ acres within 3-mile circle. Separate garage and chicken house. Full price, $5,750.

FOUL BAY
$4000 Cash. Five-room bungalow in excellent condition throughout. Full basement. Hot air furnace. Quiet street. Good locality. Move in tomorrow. Full price $4,500.

JUBILEE
$10,000 Full price. Terms to suit purchaser. Six-room stucco bungalow with full cement basement. House is only seven years old and in good condition. Quick possession

WALSH & COMPANY
114 CAMPBELL BUILDING
Corner Fort and Douglas G 2402
Evenings, Phone Mr. Walsh, B 1046

SHELBOURNE—$6850
New stucco bungalow of 4 nice-sized rooms and utility room. Hardwood floors. Pembroke plumbing. Over half acre in three lots. Available with one large lot at reduced price.

DEAN HEIGHTS—$7350
New stucco bungalow of 4 large rooms and breakfast nook, hot-water heating, Pembroke plumbing, separate garage. Immediate possession on both these.

KENNETH J. DAVIS
307 SCOTLAND BLDG. B 2307 - E 5053

THREE HOUSES FOR $4500
This price buys outright three 3-roomed cottages, side by side and close in. All tenanted at prevailing rents. Need some repairs. Good investment for handyman.

H. W. MILLER & CO.
1004 GOVERNMENT ST. PHONE G 6051

TRANSIT ROAD, OAK BAY
$11,500—It sounds like a lot of money but wait till you see this one-year-old stucco bungalow of five rooms. You will say it is money well spent. Built by a master builder of the finest material, it contains five lovely large rooms, through hall and kitchen in which any person would simply be delighted to work. In addition there is a fully completed rumpus room in the basement with fireplace and more extras. Location?—the very best on a lovely large lot. We can't tell you enough about it so let us show you. Selling at cost.

ANOTHER IN OAK BAY
$8500—Selling far below cost because the owner says it is so very seldom that he believes so. When we say that it embodies all the features of a five-year-old bungalow, Six rooms on one floor. Large living-room and full-size dining-room. Full basement and new furnace. Large lot, nicely landscaped with all kinds of fruit and berries. You will like the location, the nicest part of Oak Bay.

N.H.A. BUILT
$9000—Near Oak Bay schools and transportation. Modern five rooms and dinette stucco bungalow, five years old. Large living-room, fireplace, hardwood floors; four-piece Pembroke bath. Stairs to unfinished attic. Garage in basement. Hot air furnace. Complete sacrifice at the price.

SEA AND MOUNTAIN VIEW
$8950—Six-roomed home, three up and three down. All large rooms. Stucco finish. Separate garage. Oil-O-Matic heating. Hardwood floors. This is a good buy.

GORGE SPECIAL
$7800—Real modern five-room siding bungalow. Large rooms. Fireplace, three-piece bath with separate shower room. Double garage. Two fine lots, one planted. Very low taxes and terms arranged to responsible buyer. See this today.

SAANICH SPECIAL
$6300—Modern four-room siding bungalow, Attached garage. Beautifully fenced. In spotless condition. Worth more. Owner must sacrifice; leaving city. Let us show you now.

PAGE & SNAPE
1610 BROAD STREET B 1913

HUMPHRIES REALTY
734 FORT STREET

TOURISTS, CHICKEN DINNERS, SEA VIEWS
A golden opportunity awaits the purchaser of this well-located property on a main highway, with marvelous sea views. A nice-room auto-and-open lodge with large rooms, very suitable for tourists' accommodation. Twelve lovely acres cleared (no rock), but owner will sell part of it if desired, with lots of good outbuildings for raising chickens, etc., plus a market for all you can produce at your door. Abundance of spring water and wood. Immediate possession. Terms to reliable party. A gift for only $12,000
Exclusive Listing

PANDORA-BEGBIE DISTRICT
A splendid 7-room semi-bungalow in excellent shape inside and out. Downstairs, living-room, fireplace, dining-room, large kitchen, dandy cabinet pantry, large bedroom, 3-piece bathroom. Concealed stairway, 2 fine bedrooms up, linen cupboard, etc. Full basement, furnace, separate garage. A real buy at only $5750
Early Possession

GORGE
A splendid modern four-room stucco bungalow with concealed stairway to an extra finished room, making three bedrooms if desired. Living-room with fireplace and hardwood floors; Pembroke bath; full basement containing furnace and garage. Deep garden lot. Price $6300
Offers Invited

HUMPHRIES REALTY
734 FORT STREET Office, E 6111
Res., E 6311

SEAFRONTAGE ESTATE ON SAANICH INLET
Lovely stucco bungalow. Plate-glass windows, hot-water heat, wired for electric range. Every convenience for comfort. Buildings screened from highway by acres of evergreens. Ten acres in all, with large orchard of bearing fruit and nut trees. The price is reasonable $17,000
Contact This Office for Further Information and Appointment to View

CHARMING RURAL RESIDENCE
Of five well-appointed rooms, on seven acres beautiful pastoral land, seven miles from city. Excellent construction, grand view. Seeing is believing $9500

OAK BAY
Cedar-siding semi-bungalow containing living-room with fireplace, dining-room, well-planned kitchen, bedroom and bathroom downstairs, and two bedrooms upstairs. Full basement and furnace. Good location, close to stores, schools and transportation $9000

THE BEST SPEC IN VICTORIA TODAY
BUSINESS CORNER—100 FEET ON DOUGLAS STREET. QUICK SALE IMPERATIVE $6000

VAN DER VLIET, CABELDU & MAY, LTD.
1312 BROAD STREET E 7174

CITY
Five-room bungalow with fireplaces in living and dining-rooms, two lovely bedrooms and a bright kitchen. Excellent basement, furnace and garage. Early possession and terms at $5500

HIGH QUADRA
Seven-room semi-bungalow, large rooms and large lot (81x120). Possession in 2 weeks. This splendid home is in A1 condition inside and out. Oak floors, hot-water heat, full basement and room for 3 cars. Price has just been reduced and the purchaser who wants 100 cents on his dollar has an opportunity here. Quick action wanted. Listed at $11,500

GORGE DISTRICT
Lovely stucco home, fully modern four rooms, two bedrooms, full basement, garage, beautiful grounds; also 3-room cabin. Owner would consider trade for house in good part of city, near same value $7950

JOHNSTON & CO., LTD.
1314 BROAD ST. E 9241 - E 9242

SEVEN DAYS' POSSESSION! HIGH—WITH EXTENSIVE VIEW
Four years old. White stucco bungalow. Living-room, fireplace, hall have hardwood floors. Two bedrooms, four-piece bathroom, kitchen and dinette. Venetian blinds. Basement and furnace. Separate garage. Taxes $59. $7500

CITY—CLOSE IN NEW AND WELL BUILT READY TO MOVE IN
Five-room stucco bungalow REDUCED TO $6850

J. H. Whittome & Co., Ltd.
1913 BROAD STREET E 5313

RITHET — G 1722
79 YEARS OF REPUTABLE BUSINESS

OAK BAY
Modern five-room stucco bungalow in excellent condition and being built along the average. Large L.R. with tiled fireplace, guest-sized D.R., beautiful oak floors, cove ceilings, dream kitchen with lots of cupboards, breakfast space. Two good-sized bedrooms, four-piece Pembroke bath and a very nice entrance hall. Grand basement, furnace, laundry trays and copper piping. Duroid roof. Close to everything and will not last long. Good terms $9650

HOME AND INCOME
Situated on one of the best streets in choice Fairfield. Siding semi-bungalow with two full bathrooms, entrance hall, good-size living-room with fireplace, guest-size dining-room, oak floors, two bedrooms and modern kitchen. Upstairs Two suites rented at $63 per month. Basement, laundry trays, new piped hot air furnace, separate garage. Oil range and gas range included. Possession to whole house if desired. Good bus service at the door. Terms at $8950

DESPARD—VIEW
Situated on ¼-acre property, nicely treed. Rock garden and lawns. Very well constructed five-room bungalow. Entrance hall, large living-room. Grand view. Dinette, two large bedrooms, Pembroke bathroom, bright modern electric cabinet kitchen and tile sink. Full cement basement. Hot water heating. Immediate possession $11,800

Want a view? Then see this modernistic six-room home, situated on approximately ½ acre, that has everything. Streamlined Kitchen, guest-sized D.R., large L.R. wall-to-wall carpets, built-in fixtures, large windows, master bedroom, full-length closets and one smaller bedroom. Large rumpus room, laundry room and another unfinished room. OIL-O-MATIC warm-air heat, plus two-car garage. P.S.—Still good-sized sundeck. Price includes carpets and Venetian blinds. Good reason for selling. Available this week only at $16,500

Rithet Consolidated, Ltd. Est. 1871
Member Real Estate Board of Victoria
1117 WHARF STREET PHONE G 1722
Mr. Belcher, G 3594; Mr. Lovitt, G 4348; Mr. Custance, E 7930

HUMPHRIES REALTY
734 FORT STREET

TOURISTS, CHICKEN DINNERS, SEA VIEWS
A golden opportunity awaits the purchaser of this well-located property on a main highway, with marvelous sea views. A nice-room auto-and-open lodge with large rooms, very suitable for tourists' accommodation. Twelve lovely acres cleared (no rock), but owner will sell part of it if desired, with lots of good outbuildings for raising chickens, etc., plus a market for all you can produce at your door. Abundance of spring water and wood. Immediate possession. Terms to reliable party. A gift for only $12,000
Exclusive Listing

PANDORA-BEGBIE DISTRICT
A splendid 7-room semi-bungalow in excellent shape inside and out. Downstairs, living-room, fireplace, dining-room, large kitchen, dandy cabinet pantry, large bedroom, 3-piece bathroom. Concealed stairway, 2 fine bedrooms up, linen cupboard, etc. Full basement, furnace, separate garage. A real buy at only $5750
Early Possession

GORGE
A splendid modern four-room stucco bungalow with concealed stairway to an extra finished room, making three bedrooms if desired. Living-room with fireplace and hardwood floors; Pembroke bath; full basement containing furnace and garage. Deep garden lot. Price $6300
Offers Invited

HUMPHRIES REALTY
734 FORT STREET Office, E 6111
Res., E 6311

SEAFRONTAGE ESTATE ON SAANICH INLET
Lovely stucco bungalow. Plate-glass windows, hot-water heat, wired for electric range. Every convenience for comfort. Buildings screened from highway by acres of evergreens. Ten acres in all, with large orchard of bearing fruit and nut trees. The price is reasonable $17,000
Contact This Office for Further Information and Appointment to View

CHARMING RURAL RESIDENCE
Of five well-appointed rooms, on seven acres beautiful pastoral land, seven miles from city. Excellent construction, grand view. Seeing is believing $9500

OAK BAY
Cedar-siding semi-bungalow containing living-room with fireplace, dining-room, well-planned kitchen, bedroom and bathroom downstairs, and two bedrooms upstairs. Full basement and furnace. Good location, close to stores, schools and transportation $9000

THE BEST SPEC IN VICTORIA TODAY
BUSINESS CORNER—100 FEET ON DOUGLAS STREET. QUICK SALE IMPERATIVE $6000

VAN DER VLIET, CABELDU & MAY, LTD.
1312 BROAD STREET E 7174

CITY
Five-room bungalow with fireplaces in living and dining-rooms, two lovely bedrooms and a bright kitchen. Excellent basement, furnace and garage. Early possession and terms at $5500

HIGH QUADRA
Seven-room semi-bungalow, large rooms and large lot (81x120). Possession in 2 weeks. This splendid home is in A1 condition inside and out. Oak floors, hot-water heat, full basement and room for 3 cars. Price has just been reduced and the purchaser who wants 100 cents on his dollar has an opportunity here. Quick action wanted. Listed at $11,500

GORGE DISTRICT
Lovely stucco home, fully modern four rooms, two bedrooms, full basement, garage, beautiful grounds; also 3-room cabin. Owner would consider trade for house in good part of city, near same value $7950

JOHNSTON & CO., LTD.
1314 BROAD ST. E 9241 - E 9242

SEVEN DAYS' POSSESSION! HIGH—WITH EXTENSIVE VIEW
Four years old. White stucco bungalow. Living-room, fireplace, hall have hardwood floors. Two bedrooms, four-piece bathroom, kitchen and dinette. Venetian blinds. Basement and furnace. Separate garage. Taxes $59. $7500

CITY—CLOSE IN NEW AND WELL BUILT READY TO MOVE IN
Five-room stucco bungalow REDUCED TO $6850

J. H. Whittome & Co., Ltd.
1913 BROAD STREET E 5313

EVERGREEN REAL ESTATE, LTD.
732 VIEW STREET G 4813
ALL REASONABLY PRICED

JAMES BAY—$3500
Seven rooms of frame construction. Living-room, fireplace. Dining-room, kitchen; utility room on bedroom and toilet down. Upstairs, three bedrooms and bathroom. Revenue from upper floor at present $20 per month. Blinds, stoves and some floor coverings included at this low price.

MARIGOLD—$5250
Very desirable home of six rooms, well located in this garden spot of Greater Victoria and close to frequent bus service. Three bedrooms, modern kitchen, large living-room, full basement, furnace, separate garage and large lot with fruit trees, vines, etc. Four-rooms and two up. One of the better buys on today's market.

GORGE AREA—$6300
Five-room house of cedar siding finish. Set in the very best part of this popular residential district. Two lots and separate garage. Basement and furnace. Two nice bedrooms and bathroom. Living-room with fireplace, dining-room, and nice kitchen. Let us show this desirable property before you decide to buy elsewhere.

HAULTAIN—$6300
A property that is eminently suitable for revenue purposes. Seven rooms that divide up well and still leaves spacious quarters for owner. Through hall, two bathrooms, chimney in each room. Cement basement and new furnace. Roof three years old. Too much to describe here, but a rare bargain and must be sold.

GORGE PARK, $6300
Exclusive listing of a four-room bungalow of cedar siding finish. Up-to-the-minute in every way. There is a large living-room with granite fireplace. Very modern kitchen with tile sink, utility room and stationary tubs. Two large bedrooms, ample cupboard space. Just a minute to stores and transportation. Some terms. Inside seen by appointment only.

SPECIAL, $3975
Four rooms in Victoria West. This is a nice little home at a nice little price, and there is immediate possession to be had. It's not for out, and if you need a home at an attractive price, see this one and buy it.
Contact our office for many other desirable homes.
Night calls, Mr. Hauptfleisch, G 5193.

HEISTERMAN, FORMAN & CO.
Established 1864
608 View Street Phone E 4161
Evenings, E 8825

CITY
FAMILY HOME. A seven-room semi-bungalow in perfect condition throughout. Large living-room with fireplace, guest-size dining-room, nice kitchen with lots of cupboard space, a large bedroom and a nice three-piece bathroom, all on the main floor. Three roomy bedrooms upstairs. Full basement with new furnace, laundry trays and partially-finished workroom. Separate garage. Immediate possession. Full price $5775

WATERFRONT
2848 MURRAY DRIVE
Six years old. Large living-room, nice bright kitchen with lots of cupboard space, two nice bedrooms and beautiful four-piece bath. Good basement with excellent furnace, piped in all rooms. Attached garage. Lovely large lot. An ideal home for the retired couple. Move fast on this one at (exclusive listing) $7500

FAIRFIELD
$5000 Will handle this excellent six-room bungalow, situated on quiet residential street. Kitchen wired for electric range. All copper piping. Full basement with good furnace and laundry trays. Separate garage. Nice lot. Possession 14 days. Full price $8400

NORTH QUADRA
HOT-WATER HEATED, SEVEN YEARS OLD—A lovely fully-modern stucco semi-bungalow. Large living-room, dining-room, a beautiful kitchen with tiled sink. Two large bedrooms and four-piece Pembroke bath. All hardwood floors on main floor. Concealed stairway to two lovely bedrooms up. Fully lined full basement with garage space. Extra large lot with 81 feet frontage. This is a real bargain at the reduced price of $11,500

"GIVE TO THE RED CROSS"
HAGAR'S

PANORAMIC VIEW
Six-room semi-bungalow situated on a lovely garden with one of the finest views in Victoria. Close in. Living-room with fireplace, dining-room, Kitchen with new oil-burning range. Bathroom. Utility room. Upstairs there are 2 bedrooms with hot and cold running water. No basement. Immediate possession $6850
Exclusive

WORTH YOUR INSPECTION
Immediate possession to this well-constructed house, conveniently situated in a good district. Large living-room and granite fireplace. Dining-room with buffet. Modern kitchen with utility-room off. Spacious entrance hall with easy stairway to four nice bedrooms and bathroom upstairs. Hardwood floors, new Duroid roof. Newly decorated. Full cement basement with Oil-O-Matic heating. Separate garage. Inspection by appointment. Good value at $9850
Exclusive

Hagar & Swayne, Ltd.
826 VIEW STREET G 4131-2-3
Evening phones, E 7348, G 1656, B 1882
"INCOME TAX FORMS PREPARED"

CAPITAL CITY REALTY
(T. A. Miller)
565 YATES STREET GARDEN 1922
Members Real Estate Board of Victoria

$6500—CHOICE FAIRFIELD. A real good 5-room bungalow, light floors, good size rooms, full basement, furnace, drive-in garage. It's very attractive and the price is right. Possession

$6350—OAK BAY. Another substantial 5-room bungalow in lovely condition, with quick possession, large living-room, guest size dining-room, full basement, furnace, garage. Only $3,000 will handle, so hurry.

$9450—OAK BAY. LARGE SIX-ROOM BUNGALOW IN CHOICE CONDITION—AN OLDER HOME WITH INTERIOR COMPLETELY MODERNIZED. VERY LARGE LIVING-ROOM, H.W. floors, 3 roomy bedrooms, garage, stationary tubs, extra toilet, large play room and piped furnace in full basement. Fruit trees. An attractive HOME.

THE RED CROSS NEEDS YOUR HELP

POPULAR GORGE DISTRICT
$7550—HERE IS A HOME of "better than average" construction. Contains living-room (open fireplace has circulating heat device), large family-size kitchen (with cabinets, etc.), central hall, two nice bedrooms, modern Pembroke bathroom. Cement basement has McClary furnace with heat in all rooms. Garage in basement. EXTRA FEATURES INCLUDE: Nice extra room finished in basement, kiddies' playroom in basement, hardwood floors in all rooms in house. Duroid roof, stucco outside finish, an ideal home for a retired couple.
(Please ask for Mr. Foster)

TED HAWKES & CO.
1613 DOUGLAS ST. G 8175
Evenings, B 1593

ESQUIMALT
Corner lot on Esquimalt Road, in the centre of the business district. Ideal building site. $750
P.O. BOX 247 OR PHONE E 1188

EVERGREEN REAL ESTATE, LTD.
732 VIEW STREET G 4813
ALL REASONABLY PRICED

JAMES BAY—$3500
Seven rooms of frame construction. Living-room, fireplace. Dining-room, kitchen; utility room on bedroom and toilet down. Upstairs, three bedrooms and bathroom. Revenue from upper floor at present $20 per month. Blinds, stoves and some floor coverings included at this low price.

MARIGOLD—$5250
Very desirable home of six rooms, well located in this garden spot of Greater Victoria and close to frequent bus service. Three bedrooms, modern kitchen, large living-room, full basement, furnace, separate garage and large lot with fruit trees, vines, etc. Four-rooms and two up. One of the better buys on today's market.

GORGE AREA—$6300
Five-room house of cedar siding finish. Set in the very best part of this popular residential district. Two lots and separate garage. Basement and furnace. Two nice bedrooms and bathroom. Living-room with fireplace, dining-room, and nice kitchen. Let us show this desirable property before you decide to buy elsewhere.

HAULTAIN—$6300
A property that is eminently suitable for revenue purposes. Seven rooms that divide up well and still leaves spacious quarters for owner. Through hall, two bathrooms, chimney in each room. Cement basement and new furnace. Roof three years old. Too much to describe here, but a rare bargain and must be sold.

GORGE PARK, $6300
Exclusive listing of a four-room bungalow of cedar siding finish. Up-to-the-minute in every way. There is a large living-room with granite fireplace. Very modern kitchen with tile sink, utility room and stationary tubs. Two large bedrooms, ample cupboard space. Just a minute to stores and transportation. Some terms. Inside seen by appointment only.

SPECIAL, $3975
Four rooms in Victoria West. This is a nice little home at a nice little price, and there is immediate possession to be had. It's not for out, and if you need a home at an attractive price, see this one and buy it.
Contact our office for many other desirable homes.
Night calls, Mr. Hauptfleisch, G 5193.

HEISTERMAN, FORMAN & CO.
Established 1864
608 View Street Phone E 4161
Evenings, E 8825

CITY
FAMILY HOME. A seven-room semi-bungalow in perfect condition throughout. Large living-room with fireplace, guest-size dining-room, nice kitchen with lots of cupboard space, a large bedroom and a nice three-piece bathroom, all on the main floor. Three roomy bedrooms upstairs. Full basement with new furnace, laundry trays and partially-finished workroom. Separate garage. Immediate possession. Full price $5775

WATERFRONT
2848 MURRAY DRIVE
Six years old. Large living-room, nice bright kitchen with lots of cupboard space, two nice bedrooms and beautiful four-piece bath. Good basement with excellent furnace, piped in all rooms. Attached garage. Lovely large lot. An ideal home for the retired couple. Move fast on this one at (exclusive listing) $7500

FAIRFIELD
$5000 Will handle this excellent six-room bungalow, situated on quiet residential street. Kitchen wired for electric range. All copper piping. Full basement with good furnace and laundry trays. Separate garage. Nice lot. Possession 14 days. Full price $8400

NORTH QUADRA
HOT-WATER HEATED, SEVEN YEARS OLD—A lovely fully-modern stucco semi-bungalow. Large living-room, dining-room, a beautiful kitchen with tiled sink. Two large bedrooms and four-piece Pembroke bath. All hardwood floors on main floor. Concealed stairway to two lovely bedrooms up. Fully lined full basement with garage space. Extra large lot with 81 feet frontage. This is a real bargain at the reduced price of $11,500

"GIVE TO THE RED CROSS"
HAGAR'S

PANORAMIC VIEW
Six-room semi-bungalow situated on a lovely garden with one of the finest views in Victoria. Close in. Living-room with fireplace, dining-room, Kitchen with new oil-burning range. Bathroom. Utility room. Upstairs there are 2 bedrooms with hot and cold running water. No basement. Immediate possession $6850
Exclusive

WORTH YOUR INSPECTION
Immediate possession to this well-constructed house, conveniently situated in a good district. Large living-room and granite fireplace. Dining-room with buffet. Modern kitchen with utility-room off. Spacious entrance hall with easy stairway to four nice bedrooms and bathroom upstairs. Hardwood floors, new Duroid roof. Newly decorated. Full cement basement with Oil-O-Matic heating. Separate garage. Inspection by appointment. Good value at $9850
Exclusive

Hagar & Swayne, Ltd.
826 VIEW STREET G 4131-2-3
Evening phones, E 7348, G 1656, B 1882
"INCOME TAX FORMS PREPARED"

CAPITAL CITY REALTY
(T. A. Miller)
565 YATES STREET GARDEN 1922
Members Real Estate Board of Victoria

$6500—CHOICE FAIRFIELD. A real good 5-room bungalow, light floors, good size rooms, full basement, furnace, drive-in garage. It's very attractive and the price is right. Possession

$6350—OAK BAY. Another substantial 5-room bungalow in lovely condition, with quick possession, large living-room, guest size dining-room, full basement, furnace, garage. Only $3,000 will handle, so hurry.

$9450—OAK BAY. LARGE SIX-ROOM BUNGALOW IN CHOICE CONDITION—AN OLDER HOME WITH INTERIOR COMPLETELY MODERNIZED. VERY LARGE LIVING-ROOM, H.W. floors, 3 roomy bedrooms, garage, stationary tubs, extra toilet, large play room and piped furnace in full basement. Fruit trees. An attractive HOME.

THE RED CROSS NEEDS YOUR HELP

POPULAR GORGE DISTRICT
$7550—HERE IS A HOME of "better than average" construction. Contains living-room (open fireplace has circulating heat device), large family-size kitchen (with cabinets, etc.), central hall, two nice bedrooms, modern Pembroke bathroom. Cement basement has McClary furnace with heat in all rooms. Garage in basement. EXTRA FEATURES INCLUDE: Nice extra room finished in basement, kiddies' playroom in basement, hardwood floors in all rooms in house. Duroid roof, stucco outside finish, an ideal home for a retired couple.
(Please ask for Mr. Foster)

TED HAWKES & CO.
1613 DOUGLAS ST. G 8175
Evenings, B 1593

ESQUIMALT
Corner lot on Esquimalt Road, in the centre of the business district. Ideal building site. $750
P.O. BOX 247 OR PHONE E 1188

$1800 CASH
HIGH QUADRA—Here is an opportunity to purchase a TWO-ROOM COTTAGE with attached garage so designed that it can be added to. City light and water. Lot fenced and landscaped. One minute to bus. Taxes $15. Full price $2300
An Exclusive Listing

ALSO ASK about THREE-ROOM COTTAGE with 3-pce. bathroom $2950
Please Ask for MR. KAYLE
Evenings, E 7280

$2000 CASH BALANCE EASY TERMS
[illegible] with THREE ROOMS and BATHROOM ON GROUND FLOOR, and THREE BEDROOMS UPSTAIRS. Has been redecorated and has NEW DUROID ROOF and new concrete foundation. Good lot: 1½-mile circle. Vacant possession. Full price only $3300
Please Ask for MR. PASSMORE
Evenings, E 4355

BEACH DRIVE, OAK BAY
Commanding an unsurpassed view of mountains and straits, this INSULATED SEVEN-ROOM STUCCO HOME, built five years ago, ALL ROOMS ON ONE FLOOR, contains ENTRANCE HALL, large LIVING-ROOM with fireplace and plate glass windows, DINING-ROOM, FOUR BEDROOMS, one of which has a lovely glassed-in SUN PORCH, Modern BATHROOM and very UP-TO-DATE KITCHEN. Most of the rooms have hardwood floors. In the BASEMENT is a TOILET AND SHOWER, tubs, furnace and garage. Recently RE-DECORATED inside. This property is unusual value at $12,000
Please Ask for MR. PASSMORE
Evenings, E 4355

"THE WORK OF MERCY NEVER ENDS"
SUPPORT THE RED CROSS

ISLAND INVESTMENT
COMPANY LIMITED
GROUND FLOOR, PEMBERTON BLDG.
1006 BROAD STREET PHONE G 7146-7
FIRE, AUTO AND LIABILITY INSURANCE

P. R. BROWN & SONS LIMITED
GORGE—Attractive six-room bungalow. Close to bus line and water. Both living-room and den have fireplaces. Very modern kitchen and smart bathroom. Full basement with laundry tubs and hot-air furnace. This is a well-built home in excellent condition. Possession within 30 days $6500
NORTH DOUGLAS AREA. High location, close to bus and schools. Attractive five-room bungalow with Duroid roof. Ultra-modern kitchen, wired for electric range. Bright, sunny breakfast nook. Part cement basement, furnace, outside garage. Good garden lot with fruit trees. A choice property and the price is right $6150
LAKE HILL—An outstanding stucco home of seven rooms. Situated in a high-class district of splendid new homes. An exceptionally well-built house with generously-sized rooms. Oak floors in all main rooms. Fittings and finish are of the best quality. Hot-water heating. Large lot, well landscaped $11,550
OAK BAY—Modern five-room white stucco bungalow. Brand new. Good $9450 location. Large lot
OAK BAY—Six-room Colonial semi-bungalow built in 1940. Full cement basement, furnace, garage $8950

P. R. BROWN & SONS
LIMITED
Established 1890
Member Real Estate Board of Victoria
1112 BROAD STREET PHONE G 7171
EVENINGS:
Mr. Linley, B 4353; Mr. Ulrich, E 4360
Mr. Prisk, G 3419; Mr. O'Toole, G 1375

R. H. DAVIES REALTY
OAK BAY
FOUR BEDROOMS
$11,600—SOUTH OF THE AVENUE. Stucco semi-bungalow of seven rooms. Living-room, fireplace. Guest-size dining-room. Through hall. Hardwood floors. Cabinet kitchen, tile sink. Two large bedrooms, four-piece Pembroke bath down. Concealed stairway to two bedrooms upstairs. Full basement, laundry trays and garage. Large lot. Near schools and bus. Quick possession.

SAANICH
$7850 Attractive five-room stucco bungalow, approximately two years old. Large living-room. Dining-room. Hardwood floors. Four-piece Pembroke bath. Large cabinet kitchen. Cement basement, furnace. Rumpus room. Large lot, good garden. Quick possession. Can also be purchased fully furnished if desired.

JUBILEE DISTRICT
$4750 Four-room bungalow in splendid condition. Near Jubilee Hospital. Living-room. Two bedrooms. Kitchen, pantry. Cement basement, furnace. Good lot. Quick possession.

R. H. DAVIES REALTY
611 YATES STREET PHONE G 2018
Evenings, G 7210

WATERFRONT
MARVELOUS VIEWS
FIVE-ROOM STUCCO BUNGALOW
Full cement basement, furnace and garage. Nice garden in lawns and some fruit trees. Perfect condition throughout and real value at $7850

FAIRFIELD
POSSESSION 15TH APRIL
$7550 Seven rooms with full cement basement, sawdust burner furnace, separate double garage and ideally situated high Fairfield on bus route. The three bedrooms are large and the house could be used as a revenue producer if desired.

GORGE DISTRICT
FURNISHED STUCCO BUNGALOW
7 ROOMS
$11,000—Terms. Owner leaving city will sell this modern semi-bungalow with all the furnishings and give immediate possession. Built 8 years. Full cement basement with laundry tubs, hot-air furnace and garage. Situated on the Gorge Road in new section and taxes only $58.

CITY
NEW STUCCO BUNGALOW
$7900 Delightful brand new bungalow containing five lovely rooms, full cement basement, laundry tubs, furnace and garage. Copper piping. Modern construction throughout. Ideal location on quiet street close to transportation and shopping centre.

ALEX G. HILL & CO.
414 CENTRAL BUILDING G 9741

GENTLEMAN'S COUNTRY ESTATE
Only two miles from town with 1 2/3 acres surrounding lovely home with kitchen and flower gardens and glass house $25,000

EVERYTHING ONE COULD DESIRE
Full Particulars From
HENLEY HEPBURN & CO. LTD.
804 VIEW STREET

OAK BAY REALTY
OAK BAY, WILLOWS—Five-room bungalow. Basement and furnace $5850
PEMBROKE STREET—Six rooms. Splendid condition $6300
MOUNT TOLMIE—Five rooms. New. Ultra modern $7850
JUBILEE DISTRICT—Five rooms. Two lots. Extra buildings $6950
OAK BAY, NEWPORT AVE.—Five large rooms. Modern $10,500
TEN MILE POINT—Eight rooms. One acre. Splendid $17,500

HIGH QUADRA—Ultra-modern five-room white stucco bungalow. Hot-water heating. Duroid roof. Built by builder for himself. This is really one of the best we have seen for same time. Corner window. Extra room in basement; and only $7900
Exclusive Listing

OAK BAY REALTY
1614 OAK BAY AVENUE PHONE E 9112
Evenings, Phone E 9113
Listings Always Appreciated

OPEN FOR INSPECTION
SATURDAY, MARCH 15, 1947
from
2.30 P.M. to 5 P.M.

3082 ADMIRALS ROAD
You will be cosy and comfortable the year round in this delightful 4-room modern bungalow. This charming home is situated in a quiet semi-rural locality, with ½ acre of excellent land. Restful shade trees and "expense-cutting" garden. Double-floored modern poultry house for 75 birds. New greenhouse with complete heating unit. An ideal place for the retiring couple, close to the water and all facilities, and only 12 minutes from city centre. Immediate occupancy. Price $8950
(Or near offer)
Mr. Sharp will be in attendance.

H. A. ROBERTS, LIMITED
108 EXCHANGE BLDG., 1216 BROAD ST.
Telephone B 2197
Member Real Estate Board of Victoria
"WE COVER BRITISH COLUMBIA"

THE YORKSHIRE
& PACIFIC SECURITIES LTD.

WATERFRONT PROPERTY
$15,000—The grounds of this magnificent property slope down to the water's edge. The house, which is about eight years old, consists of very large living-room, guest-size dining-room, modern kitchen, utility room, two bedrooms. Mosaic Roman bathroom. Upstairs three good sized bedrooms, another bathroom and toilet. Fine basement with extra room and garage. It would be impossible to build this house today at price asked.
E 7106 737 FORT STREET
Evenings, E 1895

DUPLEX
Good location, close in. Good condition. Showing 11 per cent net
$4500

NEW BUNGALOW, 3 LOTS
Brand new stucco bungalow of four rooms and utility room. Hardwood floors, beautifully decorated walls and ceilings. Imbroke bath, laundry tubs. On three large lots. Shelbourne district.
$6825

GOODSELL REALTY
123 PEMBERTON BLDG.
Phone B 2821 Res. G 5365

MODERN AS TOMORROW
Do you want a perfect house? Sure you do. We have it listed. Five rooms in the modern manner. Canadian hardwood Tilex floors. Large and lovely living-room with panelled brick fireplace, guest-size dining-room, cabinet kitchen, two size sleep-inviting bedrooms, four-piece Pembroke bathroom, full cement basement with drive

82 ACREAGE FOR SALE

9½ ACRES, 2 UNFINISHED HOUSES, VIEW of Royal, four-mile circle. $2,500. 7 Jedburgh Rd., one block off highway.

84 ACREAGE WANTED

ABOUT THREE ACRES WITH VIEW—Good soil; near services. Box 1466, Colonist.

85 FARMS FOR SALE

BOOKE—3¼ ACRES, WITH FULLY FURNISHED BUNGALOW—Full cement basement. Small barn, two brooder houses and three chicken houses. Boat and all tools, etc., go with the deal. Good hunting and fishing; also swimming almost at the door. Owner will sell 1935 Dodge sedan to purchaser if desired. Price $4000

SPENCER & HYLAND
Evenings—B 2979

LAND ACT

NOTICE OF INTENTION TO APPLY TO LEASE LAND

In Land Recording District of Victoria, and Situate on the North West Corner of Saturna Island, and Bounding the Fractional North-Half of Section 18 and Fractional Sections 19 and 20 in the Cowichan District, Province of British Columbia.

TAKE notice that William Alden Smith, of Saturna Island, B.C., occupation, mill operator, intends to apply for a lease of the following described lands:

Commencing at a post planted on the North West corner of the said fractional North-Half of Section 18, and approximately 25 yards North of the corner post of the said fractional North-Half of Section 18; thence North 3 chains; thence North East 120 chains; thence East 80 chains; thence South 3 chains; thence West 80 chains; thence South West 120 chains (or as the case may be), and containing fifty-five (55) acres, more or less.

The said lands having been duly staked by me on the 1st day of March, A.D. 1947.

WILLIAM ALDEN SMITH

Dated March 12th, 1947

Your Daily Forecast

By EDWARD A. WAGNER

PLANETARY GUIDE FOR FRIDAY, MARCH 14,4 1947

Keywords for the Day: Discrimination. Alertness. Logic.

Friday in General: Confusing forces are at work today, which will call for additional keenness to separate the "wheat from the chaff." Be analytical, discriminating and cautious in order to make the best of the day.

If March 14 is your birthdate: "Many happy returns." Famous persons born on this date include: Albert Einstein, discoverer and expounder of the theory of relativity; Maxim Gorky, novelist; Victor Emmanuel II, first king of united Italy.

Your Year Ahead: Be dutiful, conscientious and practical this year. Pay attention to what is going on about you. Don't overlook hidden factors; delve into what is fundamental rather than obvious.

(Released by Consolidated News Features, Inc.)

How It Started

By JEAN NEWTON

"THE MAN IN THE STREET"

"The man in the street," in recent years the fair-haired protege of politicians, is used synonymously with "the common man." Though it may have been in the spoken language earlier, the expression was first recorded in 1830, in a publication entitled "Memoirs," by the English diarist Charles Fulke Greville.

The words appear in a passage in which the author credits the man in the street with not only awareness of the significance of contemporary events, but also with considerable prescience:

"Knowing, as the man in the street always does . . . the greatest secrets of kings and being the confidant of their most hidden thoughts."

Ralph Waldo Emerson requisitioned the expression "man in the street" but he did not use it so flatteringly. In his work "The Conduct of Life: Worship," published in 1868, Emerson wrote:

"The man in the street does not know a star in the sky."

—A reflection upon the average man's preoccupation with purely practical concerns, to the exclusion of the aesthetic and the spiritual, and to his own loss.

(Released by The Bell Syndicate, Inc.)

OTTAWA, March 13 (CP). — The Bank of Canada announced today that tenders have been accepted for $75,000,000 worth of Dominion of Canada treasury bills due June 13. Average discount price of the accepted bids was $99.9005, and the average yield was .399 per cent.

Racing Results At Gulfstream

MIAMI, Fla., March 13.—Race results at Gulfstream Park today follow:

FIRST RACE—
Flowing Oil ... $7.30 $3.30 $2.30
In the Pink ... 4.70 2.90
Parhelion ... 2.60
Scratched: Miss Sunbeau, Eternal Star, Quaker Bridge, Munster.

SECOND RACE—
Luckey Barney ... $28.30 $8.40 $5.10
W. H. Kelly ... 4.10 3.40
Ginskum ... 5.80
Scratched: Hex, Fond Hopes, Valetta, Little Grif.

THIRD RACE—
Sagg ... $3.50 $6.40 $4.70
Devil's Elbow ... 10.90 6.70
Glagio ... 15.40
Scratched: Root Along, Silver Money, High Hunch, Overpower.

FOURTH RACE—
Bright Player ... $6.60 $4.10 $3.30
Steel Reigh ... 5.50 3.80
Cerrupo ... 4.20
Scratched: Albatross, Airily, Contortionist, Tennessee Maid.

FIFTH RACE—
Eternity ... $4.40 $2.90 $2.70
Concerro ... 3.10 2.00
Hyperbello ... 4.70
Scratched: Sublime, Damos, F.B. Eve, Choppy Sea, Winsome Lad, Santas Vixen.

SIXTH RACE—
Perro Boy ... $2.70 $5.20 $3.90
Rader Man ... 2.70 2.40
Challaker ... 3.10

SEVENTH RACE—
Judex ... $17.20 $8.90 $6.80
Big Kay ... 10.10 6.70
Sunspark ... 3.10
Scratched: Watchword, Baumbach, Ned Canroi, Jacobean.

EIGHTH RACE—
Mike O'Sullivan ... $9.40 $5.80 $4.30
Special Pet ... 7.60 5.50
Away ... 3.10
Scratched: Flying Wasp, Romance Boy, Damions Maid, Crazy Whirl, Ever Playful, Night Porter.

OVERNIGHT ENTRIES

FIRST RACE—Six furlongs:
Beanpot ... 111 | Bomb Sight ... 114
Tell Me More ... 116 | Nayada ... 109
Migration ... 116 | Brave Bid ... 116
Glamour Dust ... 111 | Fletchette ... 111
Jenkins ... 116 | Dale Maedic ... 116
Lantern ... 117 | Mogwa ... 116
Lyndea Lad ... 117 | Lord Hairan ... 111
Mend ... 107 | Rough Shower ... 111

SECOND RACE—Six furlongs:
Forum ... 119 | Bullsel ... 111
Sun Moss ... 114 | Nite Cries ... 107
Potsey ... 108 | Abrego ... 114
Miamani ... 108 | Tough Target ... 113
Tiefetchit ... 107 | Maximont ... 116
Stage Star ... 111 | Sun Vigil ... 113
Jelling ... 106 | Edgemere ... 111
Rex ... 111 | Brogden ... 108

THIRD RACE—Three furlongs:
Dottie C ... 118 | Princess Laurie ... 118
†Sun ... 118 | Yarmouth Flare ... 118
Jean Jean ... 118 | Ditto Boy ... 118
Non Ferro ... 118 | Peanuts Girl ... 118
†Thereinald ... 118 | Athe ... 118
†Grafette ... 112 | Ferro ... 118
Shadow Dane ... 118 | Agria ... 112
Klamath ... 113 | †Entry.
Spring Folly ... 118

FOURTH RACE—Seven furlongs:
All Depends ... 112 | Boapsuds ... 111
Met Indian ... 117 | Happy Prince ... 113
Over Ice ... 110 | Pur Best ... 108
Watchword ... 112 | Mr. Julie ... 107
Elcan ... 107 | †Unum ... 113
Richmond Belle ... 103 | Chrysdoil ... 113
†Piplad ... 117 | Khayyams Kid ... 108
Mac James ... 113 | †Entry.
Judge Daley ... 117

FIFTH RACE—Six furlongs:
Time Quest ... 114 | Aibull ... 113
Leavenworth ... 116 | Landlord ... 111
General Don ... 111 | La La ... 109
Happy Flying ... 114 | Neddie Can ... 111
Carmelown ... 107 | Aglant ... 114

SIXTH RACE—Six furlongs:
Song o' War ... 114 | Danny J ... 106
Scottsville ... 113 | Wise Bob ... 112
Fenty O' ... 111 | Baggage ... 106
Wild Advice ... 113 | Prince Paver ... 109
Arlion ... 111 | Gorgel ... 122
Gay Moonbeam ... 114

SEVENTH RACE—Mile and one-eighth
Gay Baby ... 111 | Broadloom ... 116
Red Fox ... 112 | Bullgar ... 111
Show ... 116 | Lonesome ... 106
Bonnie Andrew ... 117 | Fairy Chance ... 111
Gourmet ... 121 | Free Duchess ... 109
Our Bien ... 112 | Valdina Tyrant ... 113
Valdina Vicar ... 113 | Khasian ... 119
War Glorm ... 116 | Crossus ... 113

EIGHTH RACE—Mile and one-sixteenth:
Sir Gerald ... 110 | Lucky Aug ... 106
Valdina Rex ... 117 | Gay Dodger ... 101
Darby Daphne ... 104 | Crafty War ... 113
Sunglino ... 117 | Maequel ... 107
Alan F ... 110 | Abegada ... 118
Fagrace ... 105 | Guerilla ... 117
Mimmy Boss ... 110 | K Cup Cake ... 105
Surfside ... 108 | Thermond ... 110

NEW YORK, March 13 (AP).—Gar Wood Industries, Inc., reported today net loss for the quarter ended January 31 of $1,203,638, compared with a net loss of $143,481 for the same period the preceding year.

Hear this latest RCA Victor Record

THE Anniversary Song

(From the Film "The Jolson Story")

Played by TEX BENEKE with The Miller Orchestra

Already on the Hit Parade, this popular ballad is given a distinctive interpretation by Tex Beneke, with Garry Stevens doing the vocal assisted by The Mello Larks.

ALSO HOODLE ADDLE . . Tex Beneke with The Miller Orchestra
Both on RCA Victor Record 20-2126 . . . . . 75c

Look to RCA Victor Records for the Latest Hits : : : Here are just a few!

A RAINY NIGHT IN RIO
THROUGH A THOUSAND DREAMS
Both from the film "The Time, the Place and the Girl"
Dick Ahrens and his Orchestra
RCA Victor Record 20-2094 ..... 75c

WHAT AM I GONNA DO ABOUT YOU
I GOTTA GAL I LOVE
(In North and South Dakota)
Both from the film "Ladies' Man"
Perry Como
RCA Victor Record 20-1103 ..... 75c

ALL BY MYSELF
YOU'LL KNOW WHEN IT HAPPENS
Swing and Sway with Sammy Kaye
RCA Victor Record 20-2110 ..... 75c

IT'S DREAMTIME
From the film "I'll Be Yours"
WE COULD MAKE SUCH BEAUTIFUL MUSIC
Vaughn Monroe and his Orchestra
RCA Victor Record 20-2095 ..... 75c

BACK AGAIN!
RCA VICTOR RECORD PLAYER
Convert your radio to a radio-phonograph. Just plug in! Self-starting silent motor, handsome wood cabinet.
Price: $19.95

THE STARS THAT MAKE THE HITS ARE ON — RCA VICTOR RECORDS

For Favorite Victor Recordings Call at Our Store Prompt Service Given on All Mail Orders
FLETCHER'S
Four Floors at 1150 Douglas

Full Selection of RCA Victor Popular Recordings
David Spencer Ltd.
E 4141 Lower Main Floor

Always the Latest Victor Records at
KENT'S
841 Yates

Complete Selection of Victor Records at
Hudson's Bay Company
Record Department

VICTORIA and DISTRICT

A.I.D. Drug Stores
Personal Service
ASSOCIATED INDEPENDENT DRUGGISTS

Phone Your A.I.D. Store

Shop at Your A.I.D. Store and Save
Independently Owned and Operated

Phone Your A.I.D. Store

BROMO-SELTZER
Relieves HEADACHE
Calms your NERVES

28c, 55c
1.07

CROSS FRETTY BABY
• Upset
• Constipated
• Teething
Give Baby's Own Tablets to quickly bring the relief that encourages restful sleep. Thoroughly dependable. Easily crushed to powder if desired.

23c
BABY'S OWN TABLETS

Air-Wick AIR PURIFIER	89c, $1.19
Ballard's Dog Soap	25c
Brylcreem FOR THE HAIR	25c, 49c
Beecham's Pills	23c, 49c
Dettol	50c, $1.50
Cough Checkers	25c
Dominion C.B.Q. Tablets	25c
Fitch Shampoo	35c, 69c, 98c
Fitch Hair Tonic	49c
Gin Pills	44c, 69c
Tuffy Nursers	2 for 43c
Mecca Ointment	23c, 45c
Dickson's STOMACH POWDER	75c, $1.50
Maclean's STOMACH POWDER	59c, 98c
Maclean's Tooth Paste	29c, 47c
Pasmore Mixture	35c, 60c
Ovaltine	58c, 98c
Minard's Liniment	29c
Glider Brushless SHAVE CREAM	29c, 49c
Gillette Blue Blades	5 for 25c
Auto Strop Blades	5 for 25c

Derma-Vite
8 oz. $1.00
24 oz. $2.00

Recently the subject of nation-wide news publicity because of its remarkable qualities in relieving pain and inflammation in sprains and bruises, burns, pains of rheumatism and neuritis, Eczema, Athlete's Foot.

A Product of Ray-Vite Laboratories Ltd.

STOP THAT COLD! with MASON'S 49
40¢ & 75¢
IT'S GUARANTEED

CHILDREN'S OWN RUB
for relief of COLDS

Wonderfully comforting with combined counter-irritant and vaporizing action. Disappears like vanishing cream. No grease to smear clothes or get into eyes. Won't burn tender skin. By the makers of Baby's Own Tablets. Get a tube today.
39c

SHOP BY MAIL TO ANY A.I.D. STORE CITY PRICES PREVAIL

More women choose Kotex than all other brands combined
PRE-WRAPPED FOR YOUR CONVENIENCE
KOTEX Pkg. of 12 29c Pkg. of 48 $1.05

YOUR A.I.D. STORES IN VICTORIA

FAIRFIELD PHARMACY — COOK and OXFORD — G 6741
JUBILEE PHARMACY — RICHMOND AT FORT — E 5911
HILLSIDE PHARMACY — HILLSIDE AT QUADRA — G 1825
GORGE PHARMACY — 3206 TILLICUM RD. — E 7796
FERNWOOD PHARMACY — 1323 FERNWOOD RD. — G 2726
AARONSON'S DRUG STORE — COOK AT FORT — G 5434
DAVENPORT PHARMACY — 2615 OAK BAY AVE. — E 8151
DARLING'S PHARMACY LTD. — DOUGLAS AT PANDORA — E 5831; FORT AT BROAD — E 1213
BLAY'S PHARMACY — 1023 ESTEVAN AVE. — E 4066
MINNIS PHARMACY — 727 YATES — G 3323
TERRY'S (1939) LTD. — DOUGLAS AT FORT — E 7167
SHOTBOLT'S DRUG STORE — 340 JOHNSON — G 1612
PANDORA PHARMACY — COOK AT PANDORA — G 5841

FAST! SAFE! NEW!
Canada's finest cleanser
by
Swift Canadian Co. Limited

Only Swift's Cleanser gives you BOTH!

1. Instant grease cutting!

So fast! Swift's Cleanser contains an efficient grease-cutting agent that quickly releases the grimy film from pots and pans, sinks and tubs. It purifies, leaving the surface shining and spotless. No sediment left. A sprinkle in your dishwater makes dishwashing easier, *saves soap*, too!

2. Scratchless cleaning!

Safe for all your fine equipment. Test a pinch between wet fingers and *feel* how smooth it is, how gently it dissolves. You'll find it even *polishes as it cleans*. Only Swift's Cleanser gives you the double advantage of *instant* grease cutting *and scratchless* cleaning. Try it for a week—you'll use it for life!

Pick the Polka Dot Package—choice of 3 colors

Six New Companies on Island Among 37 B.C. Incorporations

Gladwell Motors Ltd., capitalized at $25,000, and Manning Timber Products Ltd., 100,000 shares, no par value, both in Victoria, headed a list of six new Vancouver Island companies included in a total of 37 incorporations at the Legislative Buildings during the week ended yesterday.

Others registered from island centres were: Pacific Camera Ltd., $50,000, and Globe Distributors Ltd., $10,000, Nanaimo; Klitsa Taxis Ltd., $10,000, and Nichols Contracting & Plastering Co. Ltd., $10,000, Port Alberni.

Incorporations from other parts of the province were:

From Vancouver — Consolidated Holding Co. Ltd., $50,000; Port Alberni Construction Co. Ltd., $50,000; Marrell Holdings Ltd., 100,000 shares, no par value; Burrard Products Ltd., $25,000; Howe Sound Lines Ltd., $60,000; Associated Motor Industries Ltd., $100,000; British American Industries Agencies Ltd., 1,000 shares, no par value; Signs Ads (B.C.) Ltd., $10,000; Tynan's Ltd., $50,000; Cascade Air Service Ltd., $50,000; Westerly Cream Cheese Co. Ltd., $20,000; the King Furniture Co. Ltd., $10,000; Dutch Girl Ltd., $10,000; Fog Systems Ltd., $10,000; Seymour Auto Sales Ltd., $10,000; British Motorcycles Ltd., $10,000; Machachinis Ltd., $10,000; Style Beauty Shop Ltd., $10,000; Dowling & Sons Ltd., $50,000; Black Top Cabs Ltd., $10,000; Jack Frost Frozen Foods Ltd., $50,000; Kwong Duck Lung Co. Ltd., $25,000; Northwest Hotels Ltd., $10,000, and Office Furniture Store Ltd., $10,000.

From Elsewhere—Regal Building Supplies Ltd., $10,000, Haney; Vernon Holdings Ltd., $50,000, Vernon; Inland Construction Co. Ltd., 1,000 shares, no par value, Creston; Prince George Export Lumber Ltd., $12,000, Prince George; Columbia-Arrow Navigation Co. Ltd., North Kamloops Fuel Co. Ltd., $10,000, Kamloops, and Western Soya Sauce Ltd., $20,000, Ashcroft.

The Kamloops Canadian Legion Junior Symphony Orchestra Society, Kamloops, and the Airforce Silver Cross Mothers' Association, Vancouver, were registered under the Societies Act.

B.C. Fishermen's Independent Co-operative Association was registered under the Co-operatives Act.

Maynard & Sons

AUCTIONEERS SINCE 1902

To Close Two Estates We Have Been Instructed by the Executors to Sell In Our Salesrooms, 731-733 Johnson Street,

TODAY, 1:30

ENDLESS SELECTION OF CHOICE

HOUSEHOLD FURNISHINGS, ETC.

Upright Piano

Three good Convertos, Chesterfield Suites, All - Wave Radios, Carpets, Rugs, Occasional Tables and Chairs, 9-piece Walnut Dining - Room Suite, fine Twin Bedroom Suite and others, Dinette Suites, Minton Tea Set, Oil-Burning Range, Etc.

See Yesterday's Papers for Details

USUAL MORNING SALE, 10:30

Clinker-Built Boat

Poultry, Vegetables, Sash, Doors, Useful Furniture, Garden Tools, Shrubs, etc.

MAYNARD & SONS Auctioneers
731-733 Johnson Street G 5921

FREEMAN of London

Auctioneer and Qualified Appraiser

Having been duly authorized by the owners to dispose of the below named articles, consisting of many pieces of

INCOMPARABLY FINE FURNITURE, ETC.

I Will So Do, Commencing at

2 P.M. SAT. MARCH 15

At the Salesrooms (to which place these fine articles have been consigned for easier disposal).

There being such a Large assortment, we can give you only a partial list here, but, Come in All Day Friday, look us over, and then be here Early on Saturday, as space is too limited at present, and what with certain people who come to be just entertained, and others who like Mr. M., and Mrs. McF., who bid for things and don't pay for them (it's another way of so-called entertainment, they think), we heartily recommend that you more intelligent Buyers be here in time to get the best seats, thereby eliminating some of those who rightly should spend 35c and go to see a good movie.

Items for Sale include

Coal and Wood Range

4 ft. 6 in. Immaculate BEDROOM SUITE (most modern), 2 4 ft. 6 in. Part Suites, 6 lovely Spring-Filled Mattresses, 2 nice Walnut Dressing Chests, Very Good Davenos, 2 extra-fine Bed Settees, 3 nice Odd Lounge Chairs.

3 Perfect Chesterfield Suites

Several Nice Odd Beds in all the most-wanted sizes, 3 Exceptional Fine Gate-Leg Tables in Solid Walnut, 1 only Side Extension Table in Solid Walnut with longitudinal jack knife leaf.

9-Piece Solid Walnut Dining-Room Suite

(This includes 6 graceful Chairs, Buffet and Splendid China Cabinet), 2 as New 4-piece Dinette Suites, Walnut Secretaire Bookcase, Round Walnut Coffee Table, English Oak BUFFET and Square Carlothian legged (6) Round Dining Table.

2 Perfectly Sound

Radios

Ice Box, Kitchen Tables and Chairs, Quebec Heaters (as new), Congoleum Rug, WARDROBE TRUNK, 2 Extremely Fine

Library Tables

(In Solid Mahogany)

8 fairly Good Sewing Machines (on their way in), a Couple of

Rugs

Immaculate Mason & Risch Small Upright Grand

Piano

Which we think is one of the best yet shown at any Auction.

And dozens of other lots, too numerous to mention, so Note the Address:

Freeman of London

1612 OAK BAY AVE.

G 2241

Our Motto more than ever: WITH FRIENDSHIP to ALL, Malice to NONE

Announcements

Alcoholics Anonymous — The alcoholic, as distinguished from a normal drinker, is a person who drinks even when he doesn't want to and knows he shouldn't. Such compulsive drinking causes unhappiness and ruins careers. If this is your problem, then you may obtain help —freely and confidentially. Apply: Victoria Chapter, Alcoholics Anonymous, P.O. Box No. 1, Victoria; P.O. Box No. 986, Duncan, B.C.

Diphtheria — When the claim is made that a person is "not immunized" it may be explained by the fact that after one inoculation, the person is not considered "immunized." This is one way of getting around the fact that immunization does not necessarily protect. The individual may nevertheless have had an injection.—Anti-Vivisection Society.

Salvage Collection: The Salvation Army will pick up from your door salvage of all kinds. Used clothing, shoes, furniture, your rags, household mattresses, carpets, rugs, carton boxes, newspapers, magazines, rendered fats, bottles. When you give to the Army it is to help others. Phone G 7612.

Pauline Gill Blay, graduate of College of Optometry, Toronto University, and having recently practised in Duncan, B.C., wishes to announce the opening of her office at 2526 Estevan Avenue. Eyes examined, lenses repaired. For appointments telephone Blay's Pharmacy, B 4046.

The Bohemian Girl—Proceeds for Save the Children Fund and Aged Women's Home, High School Auditorium, Friday, April 11. Tickets, $1.25 and $1.00, on sale at Jean Burns and Diggon's.

Estella M. Kelley, reg. physiotherapist. Est. 30 years. Union Building, 612 View, E 9121. Have you constipation, gas, aches, pains? Have short wave, massage, colonic irrigations, reducing.

St. Patrick Concert, March 17th, at 8 p.m., admission 35c, at the Lake Hill Community Hall; under the patronage of the Sacred Heart School. A cordial invitation is extended to all.

Notice: I announce with regret that Dixon's Shoe Repair, 1322 Douglas Street, will be closed on March 29, 1947. Work uncalled for by March 22 will be sold for charges. George Sebastian, proprietor.

A Salvage Collection for Oak Bay, Shoal Bay and Uplands. We collect rags, papers, household mattresses and all kinds of bottles. Phone E 3413.

A rummage sale will be held in the Market Building on Saturday, March 15, at 9 a.m.; under the auspices of Second Mile Group, First Baptist Church.

Rummage sale, in St. Barnabas' schoolroom, corner of Cook and Caledonia, Saturday, March 15, at 9:30 a.m.

Klondike night and county fair, by the Britannia Branch W.A., at 1616 Blanshard Street, Friday, March 14, 8 p.m.

Langford Liberal Association court whist, Institute Hall, Saturday, March 15. Prizes, refreshments. Admission 35 cents.

Preserve Now—Fresh, nonfertile eggs, daily from farm. Pick An' Pack, 715 Pandora Avenue.

Rummage Sale, Saturday, March 15, 9 a.m., next door to Douglas Hotel.

Consult Madame Williard, expert reader, at Melrose Cafe, 622 Yates.

Y.M.C.A. Annual Meeting Climaxes Active year

MARKING the completion of a busy year, the Victoria Branch of the Young Men's Christian Association held its annual meeting here Wednesday night. Top picture shows E. G. Rowebottom, re-elected president of the board of directors, reading his report to the meeting. Left to right, others in the picture are Ald. B. J. Gadsden, J. V. Johnson, re-elected vice-president; Arnold Ramer, general secretary, and H. B. Witter, director. Bottom picture shows Mr. Ramer shaking hands with Frank Paulding, recently retired general secretary of the Victoria "Y." Mr. Paulding was presented with an engraved silver tray in appreciation of 35 years in Y.M.C.A. work.

Pickles Elected To Executive In Vancouver

The Victoria branch of the Society for the Prevention of Cruelty to Animals was accused of "tyranny" by Sydney Pickles, of Saanichton, head of a Victoria delegation to the parent body's annual meeting Wednesday in Vancouver.

According to a Canadian Press report, Mr. Pickles said at the meeting that the Victoria delegation joined the society in Vancouver "because they knew they would be refused membership in their home city and they wanted the right to appear at the annual meeting."

During the meeting, Mr. Pickles was elected to the executive committee of the parent body.

Mr. Pickles also attacked a by-law which he said provided that any member commercially interested in animals should not be eligible for office on the executive of the Victoria branch.

Such a by-law, he maintained, was "discriminatory and bars from the branch those people who know most about animals and whose interests are in keeping animals well fed and well housed."

The meeting agreed that no person, including animal breeders, could be excluded from membership.

Mrs. H. W. Mellish, of Royal Oak, presented a petition from 68 kennel owners disapproving the Victoria branch policy in connection with the issuance of approved kennel certificates, inspection of kennels and altering of kennels to S.P.C.A. specifications.

Chairman of the meeting, Miss C. J. de Vos Van Steenwyck, told James Barr, Victoria branch president, also in attendance at the meeting, that a by-law giving the executive committee power to refuse membership was "unconstitutional."

Winch Asks Buying Plan Be Explained

Opposition Leader Harold E. Winch in the Legislature yesterday asked Attorney-General Gordon Wismer to instruct W. F. Kennedy, chairman of the Liquor Control Board, to appear before the public accounts committee to explain purchasing policy.

The question was an aftermath of Wednesday's sitting when Mr. Winch charged that while plenty of rum was available, Mr. Kennedy had rejected offers from a Canadian agency and kept rum on the rationed list.

Yesterday Mr. Wismer read a letter of explanation from Mr. Kennedy in which it was said that the rum referred to "punch" rum that would have cost $3 a case more than Demerara, the most sought-after type.

That was a different kind of rum from the type he had mentioned, replied Mr. Winch, who characterized the commissioner's letter as an evasion.

Mr. Wismer said he would give consideration to the request that Mr. Kennedy should appear before the committee.

LONDON, March 13 (CP)—Food Minister Strachey, back from a three-week visit to Canada and the United States, said today he saw no reason why Britain's bread or meat ration should be reduced.

Chiropractic—M. J. Oscarr, registered Palmer chiropractor; X-ray. 203 Central Building. B 2743.

Twilight Recital at First Baptist Church by Metropolitan Church Choir, Sunday, 3 p.m.

For Your Sunday Dinner visit the Cameo Cafe, 828 Yates.

Olof H. Lowenborg, Swedish masseur, rheumatic disorders. E 2311.

Action Taken By Oak Bay Causes Concern

Action by Oak Bay in reducing its assessments and thereby, according to Victoria's claim, shifting the burden of school costs amounting to more than $29,000 to the surrounding municipalities is causing the "education and taxation branches of this Government some concern," Education Minister G. M. Weir stated in a letter to the City Council yesterday.

"We are now giving this matter serious consideration," the minister wrote.

Two weeks ago, on recommendation of Ald. Edward Williams, the City Council addressed a "strong protest" to Oak Bay and asked the Provincial Government to intervene by making it mandatory that Oak Bay base its contributions to the Greater Victoria School Board budget on the basis of its 1946 assessment.

So far the City Council has received no reply to its protest to the council of Oak Bay.

S.P.C.A. Charge Is Dismissed

A charge of cruelty to animals brought against Sydney Pickles, Saanich farmer, by the Victoria branch of the S.P.C.A. was dismissed here yesterday by Magistrate Henry C. Hall, in Saanich police court.

During the opening hearing of the case last week, Dr. G. H. Keown, veterinarian, testified that a post-mortem performed on a sheep shot by S.P.C.A. Inspector Robert Weeks on the Pickles' farm showed it had suffered from an intestinal parasite.

The disease caused the animal no pain, was difficult to detect and when prevalent at all was usually found in the majority of the animals of a flock, he said. It was inadvisable to cull the sick animals in a shelter and difficult to segregate those afflicted, he testified.

Mr. Weeks said that when he visited the farm he found several sheep dead and shot another which he found struggling upon the ground.

R. D. Harvey, K.C., acted for the society. H. W. Davey, K.C., acted as counsel for the defence.

WATER MAIN BREAKS

A serious break in the water main on the Point Ellice bridge was reported by city police at 9:25 p.m. yesterday.

Constables Norman Bath and N. T. Gallbraith attended and reported the trouble to the city engineer.

Boat Repairs Sought For Seagoing Police

THE plight of British Columbia's "seagoing cops" whose boats are getting old and troublesome was brought to the floor of the House yesterday by Herbert Welch (Cln., Comox).

Much of Mr. Welch's riding is policed by water-borne officers, and he told the Legislature that equipment was becoming run-down.

At his request, Attorney-General Gordon Wismer agreed to look into the condition of hulls and engines that Mr. Welch said were worn out and in need of renewal.

Rev. T. Menzies Dies in Victoria

Former member of the Legislature, civil servant and British Columbia missionary, Rev. Thomas Menzies died here yesterday following a brief illness. He was 76 years old.

Mr. Menzies came to British Columbia 55 years ago a missionary, and was stationed in various parts of the province, including Courtenay, which he represented in the Provincial Legislature in 1920.

He resigned his pastorate to accept a civil service post as superintendent of the neglected children's department, but later returned to the ministry, from where he was retired during the war. He then returned to the civil service in the Department of Agriculture, retiring last October.

Mr. Menzies is survived by two daughters and two sons.

Corporation Sells Four "Park" Ships

Four more Crown-owned Park Steamship Fleet vessels have been sold by War Assets Corporation, it was announced yesterday. This brings to 157 the number of the Park Fleet disposed of to date, leaving 13 vessels—all now under charter—to be marketed.

The four freighters, and the purchasers, are as follows:

Westend Park, Triton Steamships, Ltd., Montreal; Winnipegosis Park, Andros Shipping Co., Ltd., Montreal; Fort St. Croix, Argonaut Navigation Co., Ltd., Montreal, and Mission Park, Montreal-Australia-New Zealand Line, Ltd.

Westend Park and Winnipegosis Park have both been in this port, and both have undergone various repair and overhaul work at local shipyards.

Provincial Police Force Praised From Both Sides of Legislature

There were many bouquets from both sides of the House yesterday for British Columbia's police force when Opposition Leader Harold Winch drew the attention of the Legislature to the fact that this year the Provincial Police would celebrate the 50th anniversary of the establishment of law enforcement in the Northwest Territories.

Reading from official records, Mr. Winch noted that in 1897 a detachment of Provincial Police was sent to the Territories to establish and protect a Dominion customs house in that area until the arrival of the Royal Northwest Mounted Police.

Mr. Winch suggested that there should be some fitting ceremony to mark the anniversary.

He was joined by his father, E. E. Winch (C.C.F., Burnaby) in tributes to the work of the force, particularly in efforts for the youth of the Province, to find constructive outlets for their energy.

Attorney-General Gordon S. Wismer told the House he had been associated with the force in many capacities for the past 30 years and that he was satisfied that there was no finer body of men in the world—an organization of trained, courteous and efficient officers working night in day in the interests of the people.

"I am not altogether proud of my estimates; I feel that a little more ought to be done for the men of the force than is being done today," Mr. Wismer admitted.

Other members of the House renewed a plea heard in earlier debates for higher rates of pay for the force, drawing comparisons with the rates now prevailing in Victoria and Vancouver city forces, and Mr. Wismer repeated that he did not think the force was highly enough paid and hoped that an improvement could be made.

Municipal Briefs Of the District

The Town Planning Commission will meet in the City Hall Friday at 7:30 p.m., it was announced yesterday by Forrest L. Shaw, chairman. It is expected the commission will decide on its choice of a site for the new City Hall.

Board of directors will present a brief on the financial condition of Jubilee Hospital to the City Council finance committee Monday morning, Ald. H. M. Diggon, board member, stated yesterday.

Copies of famous paintings are being circulated among elementary schools in Greater Victoria to enable pupils to gain an understanding of good are, John Gough, municipal inspector, said yesterday. Teachers will give a series of lessons on art appreciation.

Subject to the approval of the executive, the annual convention of the Union of British Columbia Municipalities will be held at Harrison Hot Springs September 15 to 18, inclusive, this year, Mayor Percy C. George, vice-president, declared yesterday.

The Federation of Mayors and Municipalities annual meeting this year will be hell in Winnipeg July 8 to 11, Mayor George said.

Under the city by-law the annual tax on juke boxes may be raised from the present annual fee of $20 per machine, but such increase must not be unreasonable or oppressive, City Solicitor A. J. Patton advised the City Council yesterday. To prohibit such machines from operating in dance halls would be discriminatory and the city cannot discriminate, he said. The issue was brought on by city musicians unions which claimed "juke boxes" were destroying standards of good music.

Sale of 13 parcels of city-owned land, valued at $11,496, will be recommended to the City Council Monday, Ald. R. A. C. Dewar, committee chairman, announced yesterday. Three of the lots were for veterans for a total of $667.

GOLDEN GAVEL

The Golden Gavel Association of Victoria will hold its public-speaking finals, Tuesday, March 18, at 7:30 p.m. in the Liberal Hall.

Speakers participating will include Neil Main, W. T. MacDonald-Miller, Dorothy Cox, J. G. Lawrie and Thomas A. Watson.

E. S. Farr and C. P. Lyons will act as judges. Edward White will be in the chair.

ALBERTA COAL
FIR MILLWOOD
HILLIS FUEL
E 0013
SAWDUST Bulk or Sacked

IF NOSE PLUGS UP WITH NASAL CATARRH
TRY SAFE NON-OILY DROPS
Buckley's Nezine clears clogged nostrils faster because, being NON-OILY, it acts instantly on nasal tissues—reducing congestion, easing breathing. Ends dropping in the throat. Price 50c
BUCKLEY'S NEZINE

ALL OVER THE WORLD
Player's Please
PLAYER'S NAVY CUT CIGARETTES

Your Disused
PIANO is CASH in HAND
We Will Pay Highest Prices Promptly
FLETCHER'S
4 Floors at 1130 Douglas

ASTHMA SUFFERERS
Get welcome relief from the wheezing, choking, gasping struggle for breath caused by Asthma. Take RAZ-MAH, specially made to relieve Asthma misery quickly and safely; helps you sleep and work in comfort. Don't suffer needlessly. Don't lose another night's sleep. Take RAZ-MAH today. 50c, $1 at druggists. R-28

NR Laxative
ACTS PROMPTLY
Constipated? Feeling sick, miserable? Get pleasing, effective relief with NR Tablets, an all-vegetable laxative. Made in two strengths, regular NR and Junior NR (½ dose) for those needing extra mild laxative. Plain or chocolate coated.
TAKE TO-NIGHT TOMORROW ALRIGHT
NR Nature's Remedy 10¢ & 25¢

COUGHERS HERE Y'ARE!
Soothing, speedy relief from coughs, throat irritation of colds! . . . Vicks Cough Drops are medicated—with throat-soothing ingredients of Vicks VapoRub. They do good, taste good, too. Try 'em.
VICKS MEDICATED COUGH DROPS

CHRISTIE'S means
Crisp
CRACKERS
The first bite will tell you that Christie's Premium Soda Crackers are *really* crisp, *truly* oven-fresh. At your grocer's, always ask for Christie's — the *crisp* crackers.
Christie's Biscuits
Christie's PREMIUM SODA CRACKERS SALTED

GIBSON "YOU RIDE IT" TRACTOR
Our Mr. Collins will be pleased to arrange with you a demonstration on your own place with a Gibson Tractor. Plows, cultivates, disks and numerous other farm jobs. Also adaptable for land leveling, back-filling, wood sawing, cleaning chicken houses, farmyards and barns, pulling trailers and wagons.
Place your order now and get immediate delivery. Terms arranged.
THOMAS PLIMLEY, LIMITED
Yates at Vancouver Street G 2161

FEED — GRAIN — SEEDS — GROCERIES — HARDWARE
FREE SEED CATALOGUE!
Make sure you receive your copy of this new, complete listing of seeds, for garden or field, in package or bulk, tested for best results under local conditions.
Scott and Peden LTD.
510 CORMORANT ST. G 7121

when you open your door to guests ...
you risk offending in these 8 ways
1: cooking odors 2: stale smoke 3: musty closets 4: sickness bathrooms 5: bedrooms 6: children's nurseries 7: sick rooms 8: pet odors
air-wick kills the odors of cabbage, fish, onions . . . the "after-smell" of stale smoke . . . and scores of other household odors. Just uncap the bottle and pull up the easy-to-use wick.
air-wick contains chlorophyll, the miracle-working substance which nature uses to freshen the air in garden and forest.
Guaranteed by Good Housekeeping
5½ oz. size 89¢ 8 oz. size $1.19
New Patented Wick Adjuster on 8 oz. size
why risk offending? air-wick kills household odors!

WIN YOUR FAMILY'S PRAISE!
CONGRATULATIONS MOTHER THESE PANCAKES ARE SO LIGHT—SO TENDER—HOW ABOUT SOME MORE!
DON'T CONGRATULATE ME PA IT'S ALL IN AUNT JEMIMA'S SECRET RECIPE!
Serve AUNT JEMIMAS OFTEN!
PANCAKES OR BUCKWHEATS
Good for you Digestible as toast!

Proof by a Professional Relief

HOW YOU CAN GET QUICK RELIEF FROM SORE, PAINFUL PILES

Think of it! An INTERNAL treatment that gives quick relief from the itching, irritation and burning, painful soreness of piles.

Piles are caused by internal conditions. No lasting freedom from pile misery can be had until you relieve the cause. And the cause is INTERNAL! So the best way to treat your sore, painful piles is with an internal treatment like Hemroid.

Hemroid is a formula that has been used for over 40 years by thousands of pile sufferers. It is a small, highly concentrated tablet which directs its medical action to the relief of the condition that is the real cause of all piles. Hemroid makes up your lazy liver and gall bladder, promotes free, easy and comfortable bowel movements, relieves itching and burning and stimulates better circulation of blood in the lower bowel. Hemroid strikes right at the cause of your pile trouble quickly and effectively.

We invite you to try Hemroid and let it prove itself. You can make your test in the privacy of your own home, without cost if you are not quickly convinced that here at last is an amazingly easy and surprisingly effective method of treating your sore, painful piles.

Get a package of Hemroid today at any drug store. Use it for three or four days. If you are not delighted with it go get your money back.

NOTE: The success of this notice is an old reliable firm doing business in Canada for over 30 years. Hemroid must help your sore, painful piles—must do it quickly, easily and pleasantly or your own test of this remarkably successful formula costs you nothing. Try it today.

YOU DON'T HAVE TO SUFFER WITH THAT
BAD COUGH
Because PERTUSSIN will give you really quick relief. Thousands upon thousands of men, women and children know that the very first spoonful works to stop the tortures of a mean cough. PERTUSSIN acts so quickly — it scientifically prepared to work internally to relieve your coughing spasms. It improves ciliary action and loosens and makes sticky phlegm easier to raise. Safe for old and young, even small children. Get PERTUSSIN today — at all drug stores.
PERTUSSIN

Former Crash Boat Found on Rocks

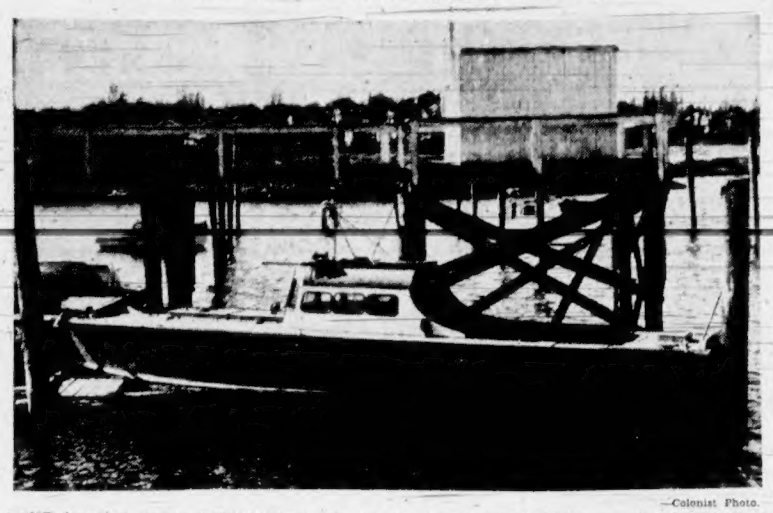

—Colonist Photo.

THE forty-foot former R.C.A.F. crash boat Fulmar, owned by Dexter Lewers, 533 Cook Street, is pictured above at a float of Oak Bay Boathouse, to which the vessel was towed after being located on Trial Island with no one aboard early yesterday morning.

The vessel allegedly had been stolen from its moorings in the Inner Harbor early Wednesday evening. It was found about 2:30 a.m. yesterday on rocks of Trial Island. Damage included a broken propeller, twisted propeller shaft and bent rudder.

Today the Fulmar will be taken to Falconer Marine Industries, Ltd., where a detailed survey will be made.

Young Man Rescued From Raft Charged With Theft of Vessel

Recovering in hospital here from the effects of a night spent on an improvised raft in the waters off Victoria, Walter Duncan Taylor, 20, Keating Crossroad, was formally charged yesterday with theft of the 40-foot former R.C.A.F. crash boat Fulmar, owned by Dexter Lewers, 533 Cook Street, which was reported stolen Wednesday afternoon and recovered by police, ashore and abandoned on Trial Island, later the same night.

Suffering from exposure, Taylor was rescued from his precarious position on a make-shift raft by the C.P.R. steamer Princess Joan at about 6 a.m. yesterday. The steamer was on the regular run from Vancouver to Victoria and sighted the drifting raft midway between Brothchie Ledge and Trial Island.

Second Mate F. Woodman of the Princess Joan, first spotted the raft with its lone occupant a few minutes after 6 a.m. He immediately slowed the big ferry, altered course and took Taylor aboard. Given first aid by the ship's crew, Taylor was taken to St. Joseph's Hospital by city police as soon as the steamer docked, and was attended by Dr. W. A. Trenholme.

He is at present under guard in the hospital and will appear in city police court as soon as his health permits, police reported.

Constable Ray Maitland, of the city police, who with Constables Charles Bates and Walter Patterson, of Oak Bay, went to Trial Island yesterday morning, said the boat was wedged high and dry on the rocks when found by police.

He said it required more than an hour of hard work before the twin-engined vessel was refloated. If the boat had remained on the rocks a few more hours it would have broken up, the constable declared.

Though one propeller and the rudder were broken and the hull damaged the boat was brought in to the Oak Bay Boathouse yesterday afternoon.

Anscomb Introduces Amendment to Act

An amendment to the Taxation Act was introduced in the Legislature yesterday by Finance Minister Herbert Anscomb.

Only new bill to be brought down during the day, its purpose is to bring the act into line with amendments to the Public Schools Act under the "Cameron bill" of last year.

The fruits of the pandanus plant grow to football size.

Complete Unit Of Red Cross To Visit Naden

H.M.C.S. Naden will be invaded next Tuesday morning when a complete Red Cross mobile blood transfusion unit arrives at the naval centre, where 300 ratings have volunteered to donate blood to the Red Cross Blood Bank.

The mobile clinic consists of a fleet of four vehicles, including a staff car, clinic, refrigeration unit and an ambulance. The ambulance will be the only one not arriving on the boat from Vancouver. Being too large, it will be transported by barge.

On disembarkation, the whole unit including two doctors, 15 laboratory technicians, nursing sister and V.A.D. nurses, will proceed directly to the naval centre.

After being set up, the clinic will operate in two shifts, from 9:30 a.m. to 12:30, and from 1:30 to 4:30.

Two mobile units started to travel the province in January, immediately after the Red Cross blood donor service was inaugurated. Attached to the provincial Red Cross blood transfusion laboratory at Shaughnessy, both units are visiting all Red Cross branches in the province where blood donors have registered.

The Red Cross donor plan undertakes to supply all patients free of charge with blood and plasma through an agreement with the hospitals.

Lease of Land To Lions Club Given Backing

Lease to the Lions Club of Victoria of a five-acre plot in the Gorge district at a nominal long-term rental, will be recommended to the City Council, Monday, Ald. R. A. C. Dewar, lands committee chairman, announced yesterday.

According to Jack Seedhouse, chairman of the club's health and welfare committee, it is planned to use the city land for construction of low-cost duplex dwellings for aged couples. The project will be one of the club's major civic service efforts.

At the present time, Mr. Seedhouse pointed out, it frequently happens that aged couples in indigent circumstances are placed in separate homes.

"This is very hard for them to bear when they are separated after so many years together," Mr. Seedhouse said.

The club hopes to obtain some assistance in financing the project from the Provincial Government.

Other members of the committee in charge are Bill Taverner and Alex Henderson.

Manhattan Island was discovered by Henry Hudson on September 4, 1609.

Captain's Wife Sails With Him

It would take more than the sea to separate Mrs. T. Kvanne from her husband.

Wife of the captain of the Ss. Norlanda, which sailed last night from Victoria with a cargo of herring for Russia, Mrs. Kvanne has sailed with her husband for the past 15 years.

During the war, Mrs. Kvanne braved the bombings and torpedoings that were the daily fare of merchant marine seamen all over the world at the time.

Captain Kvanne said he wasn't too enthusiastic about going to Russia because of his dealings with Russians during the war. He blamed Russia for the chaotic condition of modern China.

To Present Charter

F. W. NORGARD

District Governor of Optimist International, Mr. Norgard will present the charter to the newly-formed Victoria Optimist Club tonight at the Empress Hotel. Charter night will be observed at a dinner and a special ceremony with Optimist officials from Vancouver and New Westminster in attendance.

Pro-Rec
ST. PATRICK'S
DANCE
Friday, March 14
TEEN CANTEEN, FORT STREET
REFRESHMENTS - FLOOR SHOW
ADMISSION 50¢ - 9 P.M.
This Space Contributed by
Hudson's Bay Company

FOR BRONCHITIS
YOU CAN'T BEAT
BUCKLEY'S MIXTURE

You know that a healthy, well nourished child radiates joy and happiness and is a pleasure to behold. Active, growing children need large amounts of vitamins and minerals—amounts they don't always get from their ordinary meals. So why not see to it that your child has the health-giving vitamins and minerals he needs?

The daily use of Vimaltol, the natural orange flavoured, fortified vitamin food, is a pleasant way to supply additional amounts of vitamins A, B_1, D, Riboflavin (B_2), Niacin, and minerals Calcium, Phosphorus and available Iron. Thus, Vimaltol aids growth and maintenance of appetite, strength and energy of buoyant health. Its vitamin content also helps build strong bones and teeth.

Of special importance during winter months, Vimaltol aids in restoring and maintaining natural resistance to infection.

Its high concentration makes it very economical to use. Children love delicious Vimaltol by the spoonful or spread on bread or biscuits. Get it at your drug store to-day.

VIMALTOL
(VI-MALT-OL)
DELICIOUS AND ECONOMICAL VITAMIN FOOD
A. WANDER LIMITED, PETERBOROUGH, CANADA

Use Your Charge Account
No Phone or Mail Orders Please

PARAMOUNT FANCY SOCKEYE
SALMON
500 tins, ½-lb. tin ..... 29¢

AYLMER
CORN
500 tins, 20-oz. tin ..... 15¢

CHOICE
TOMATOES
400 tins, 20-oz. tin ..... 18¢

SQUIRREL
PEANUT BUTTER
1-lb. jar
42¢

See the many ways Squirrel Peanut Butter can be used in the home. Visit the demonstration table in our Food Department.

PEAS: FRANKFORD 20-oz. tins	2 for 25¢	PRETZEL BISCUITS Bag	10¢
GREEN BEANS, DELTA 20-oz. tin	13¢	SPICED HAM, OLYMPIC 12-oz. tin	37¢
BEET GREENS, LYNN VALLEY 20-oz. tin	14¢	MEAT BALLS, BURNS' 15-oz. tin	28¢
WAX BEANS, CHOICE 20-oz. tin	15¢	HERRING IN TOMATO SAUCE, PARAMOUNT 15-oz. tin	17¢
MACEDOINES 20-oz. tin	15¢	GRAPEFRUIT JUICE, TEXAS 20-oz.	11¢
TOMATO JUICE, FANCY 20-oz. tin	11¢	GRAPEFRUIT JUICE, TEXAS 48-oz. tin	25¢
TOMATO JUICE, CULVERHOUSE Large 105-oz. tin	53¢	PURE LEMON JUICE 6-oz. tin	10¢
VEGETABLE SOUP, AYLMER At	3 tins 25¢	APPLE JUICE, Sun-Rype 20-oz. tin	14¢
TOMATO SOUP, CAMPBELL'S 10-oz. tin	10¢	48-oz. tin	28¢
PEAS, COLUMBIA Size 5's, 20-oz. tin	14¢	BLENDED JUICE, TEXAS 20-oz. tin	11¢
PUMPKIN, ROYAL CITY 20-oz. tin	12¢	48-oz. tin	25¢
DATES, CALIFORNIA Fancy, per lb.	39¢	LIQUID STARCH, Large bottle	25¢
ROLLED CRUSHED DATES, CALIFORNIA Lb.	25¢	PEACHES, LUNCHOUR 20-oz. tin	22¢
WHITE FIGS Fancy, per lb.	25¢	GREENGAGE PLUMS, CALIROSE 20-oz. tin	14¢
BLACK FIGS, FANCY Per lb.	25¢	FLEMISH BEAUTY PEARS, AYLMER 20-oz. tin	22¢
LAYER FIGS, CALIFORNIA 1-lb. pkt.	35¢	ORANGES, SUNKIST Size 344,	2 doz. 35¢
WALNUTS IN THE SHELL, CALIFORNIA Per lb.	39¢	GRAPEFRUIT Size 100	6 for 25¢
		GARDEN SEEDS, SPRAYS, FERTILIZERS now in stock.	
		(GRAPE-NUTS 8¢ COUPONS REDEEMED)	

Lower Main Floor

Cash and Carry Meats

LEGS OF MUTTON Whole or Half Per lb.	27¢	WIENERS Per lb.	35¢
BOILING FOWL Per lb.	34¢	PORK SHOULDERS Smoked, Picnic Style Per lb.	38¢
BREASTS OF MUTTON Per lb.	12¢	FRONT QUARTERS OF MUTTON Per lb.	16¢

Lower Main Floor

Hudson's Bay Company.
INCORPORATED 2nd MAY 1670.

the Bay
Your Friendly Store
Store Hours Friday: 9 A.M. to 5 P.M.
Phone E 7111

For the
Co-eds

A world of young, heart-melting clothes with all the winsome flattery a co-ed likes . . . ready to be taken out of your dreams into your closet . . . to be worn with knowing poise now . . . on and on.

Shortee Coats

Polo cloth in boxy or belted styles. Choose in Spring green, grey, natural, cherry or brown. Sizes 12 to 16. **19.75**

Others in suede cloth, grey, sand, green, royal blue **22.50**

Youthful Suits

In figure fitting or loose back styles. Choose gold, cherry, brown, aqua, royal blue or tan. Sizes 12 to 18. **16.95**

Junior Clothing, Second Floor

Nylons!

WITH FIT-ALL TOPS

If you're slim, they fit . . . if you're on the chubby side they fit . . . and WITHOUT BINDING. Elasticity in the top does it! Caprice and Delight shades in 42 gauge. Sizes 8½ to 11. Pair **1.50**

Hosiery, Street Floor

New Umbrellas!

PLASTICS AND RAYONS

Protect your clothing from Spring rains . . . choose one of our new smart umbrellas. Ribbed style in green, wine, brown, black or navy. **3.95**

Others ..... **5.95** and **8.95**

Handbags, Street Floor

Hudson's Bay Company.
INCORPORATED 2nd MAY 1670.